

to

REPORT PLAN2018-032

FILE NO: D06-2018-006

432 King's Wharf Road, geographic Township of Emily

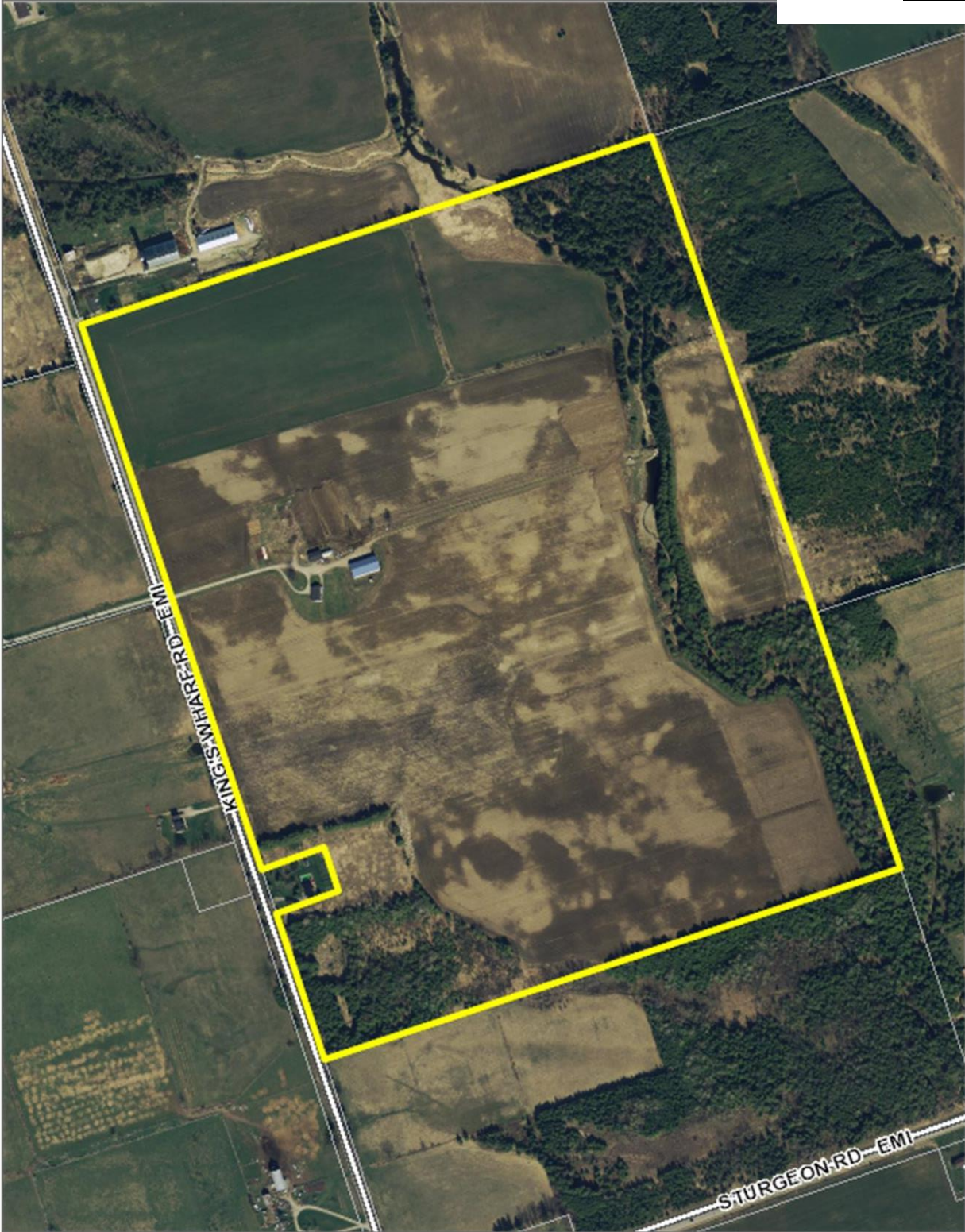

This map is a user generated static output from an Internet mapping site & is for reference only. Data layers that appear on this map may or may not be accurate, current, or otherwise reliable. THIS MAP IS NOT TO BE USED FOR COMMERCIAL OR LEGAL PURPOSE



0.47 Kilometers  
WGS\_1984\_Web\_Mercator\_Auxiliary\_Sphere  
© City Of Kawartha Lakes