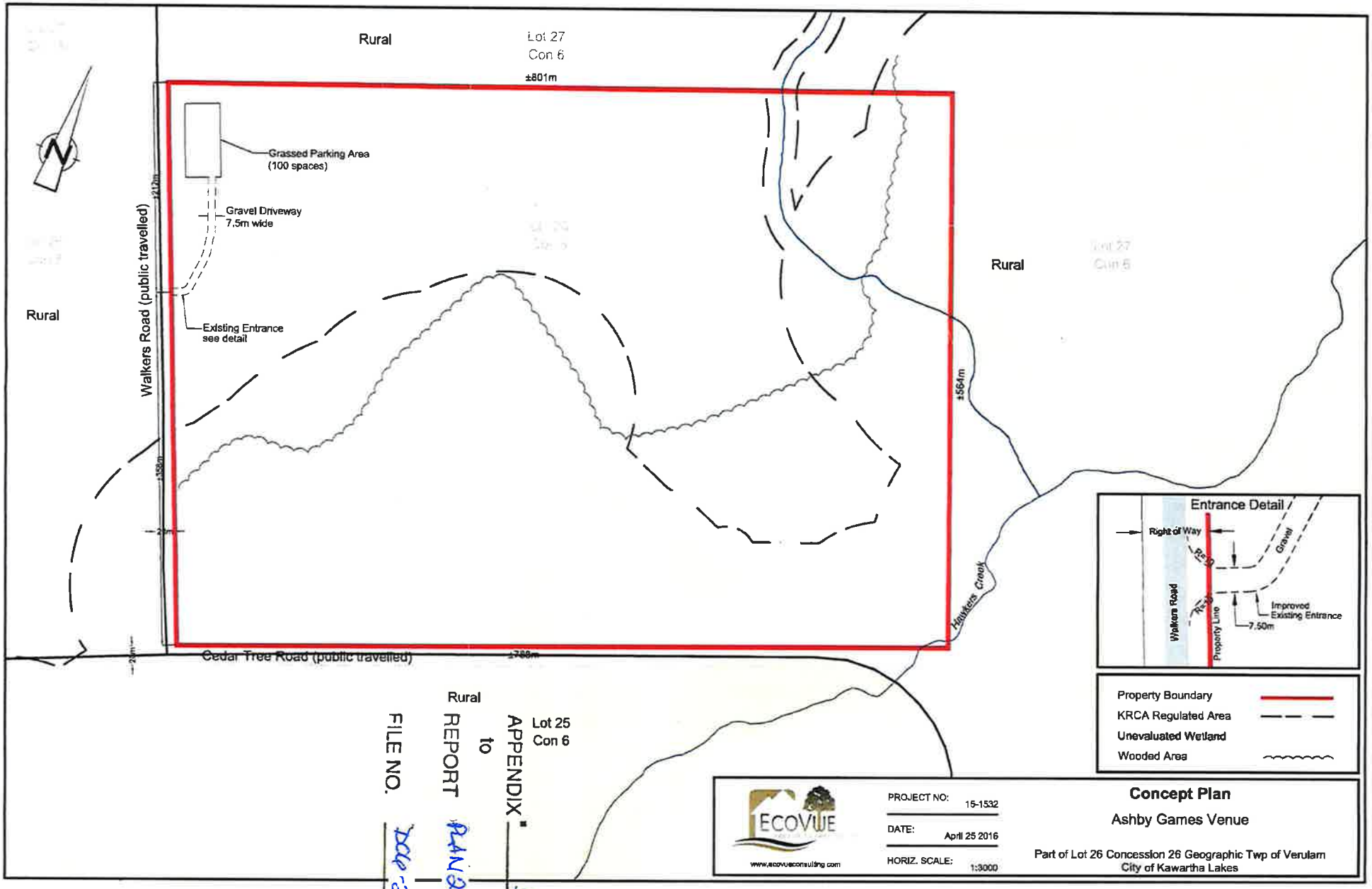


APPENDIX "B"
to
REPORT PLAN 2019-030
FILE NO. D06-2019-006