

to

REPORT PLAN2019-048

FILE NO: D06-2019-018

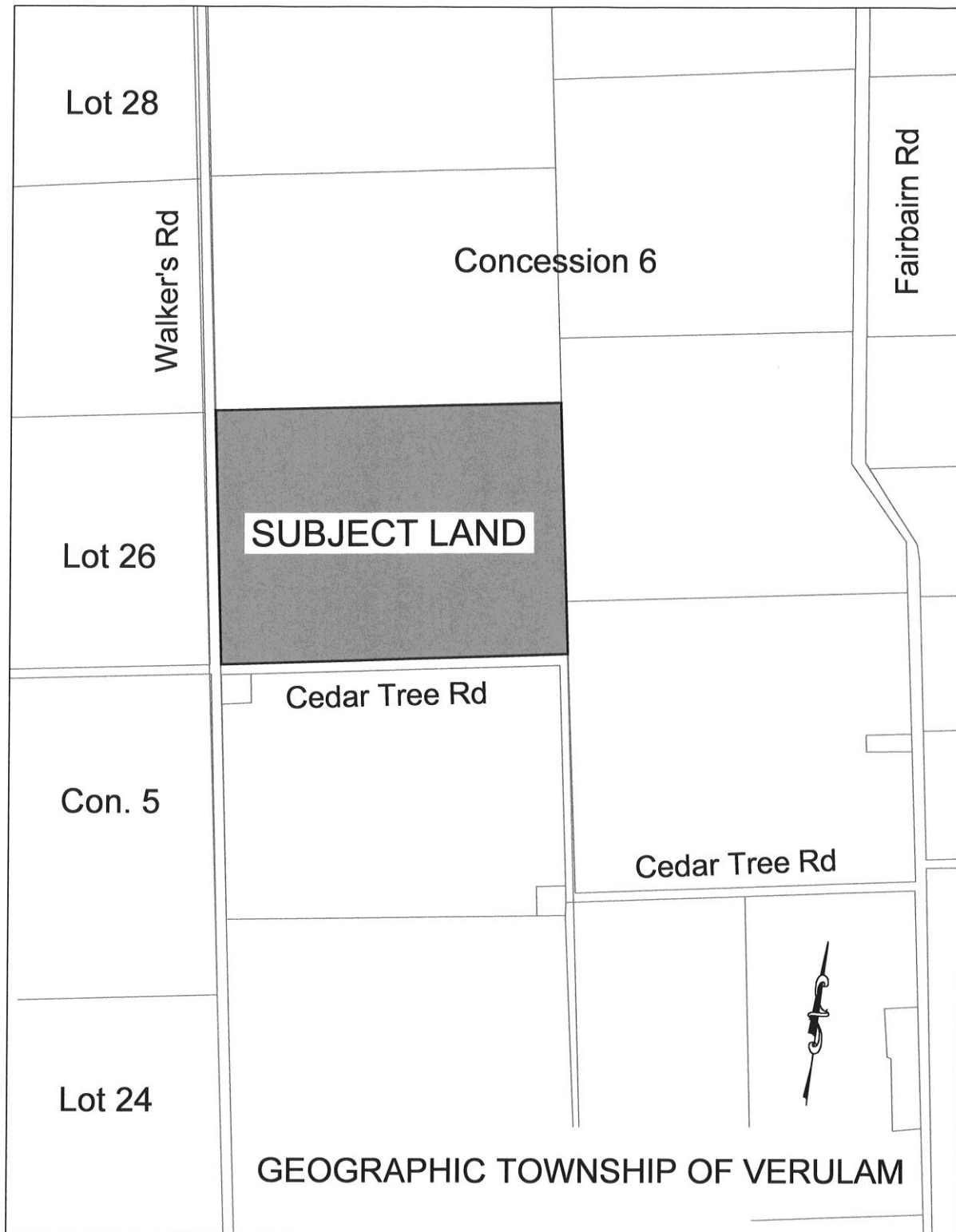

36 Walker's Road, geographic Township of Verulam

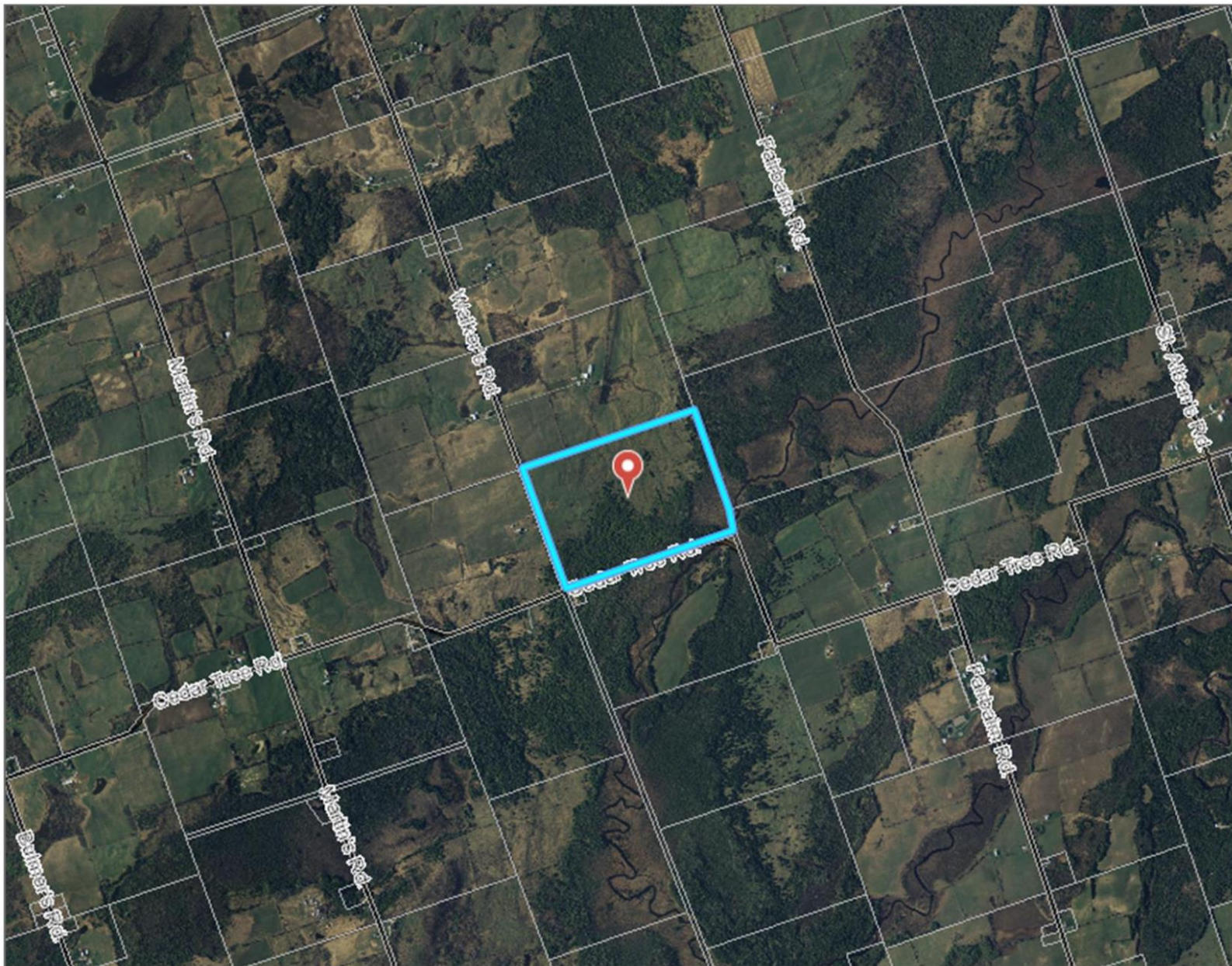

1.83

Kilometers

WGS_1984_Web_Mercator_Auxiliary_Sphere
© City Of Kawartha Lakes



This map is a user generated static output from an Internet mapping site and is for reference only. Data layers that appear on this map may or may not be accurate, current, or otherwise reliable.
THIS MAP IS NOT TO BE USED FOR COMMERCIAL OR LEGAL PUPOSES

to

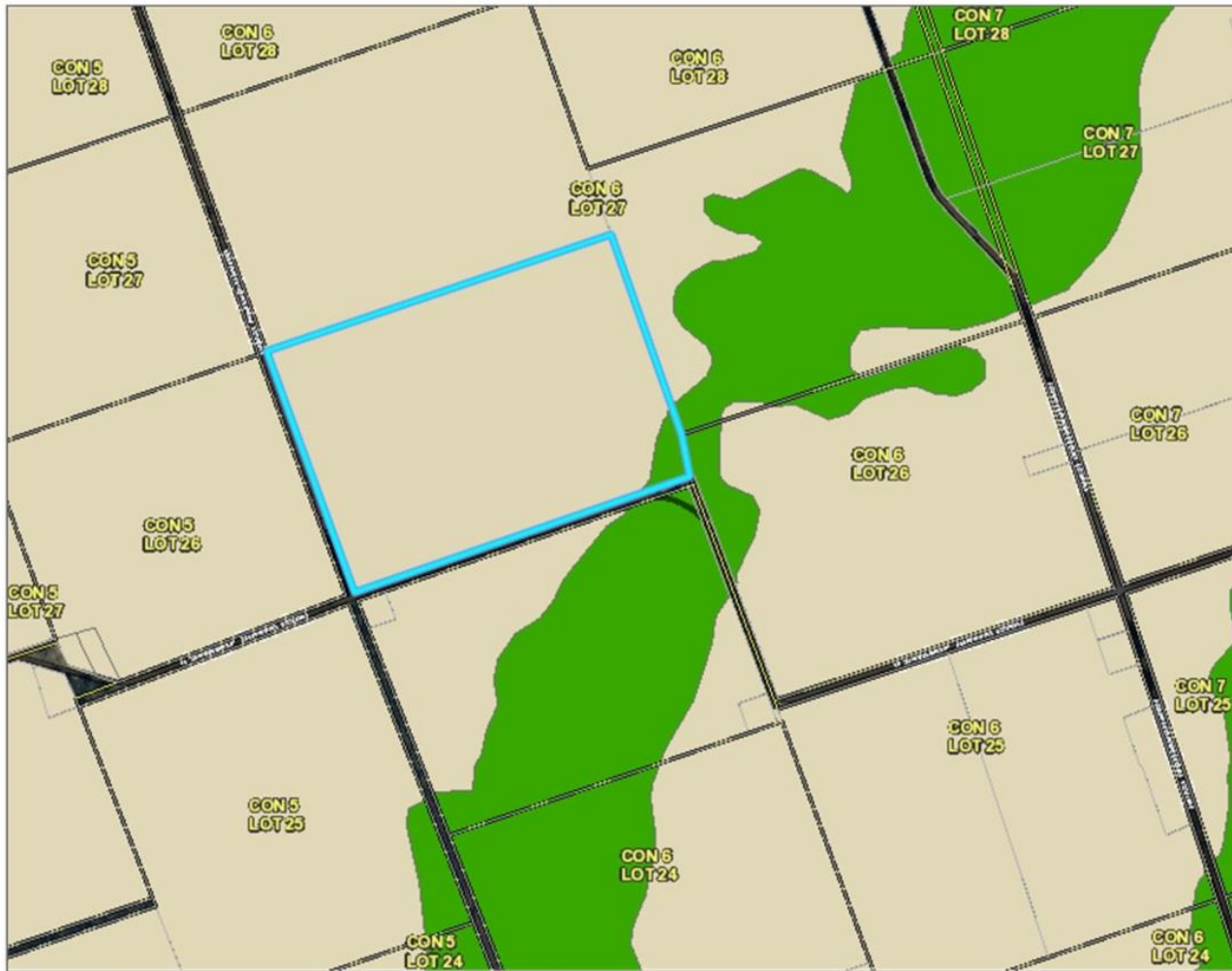
REPORT PLAN2019-048FILE NO: D06-2019-018**36 Walker's Road, geographic Township of Verulam****Legend**

- ☐ Property ROLL#
- ☐ Lots and Concessions
- ☐ Road Centreline (2016 Needs)
- Township of Verulam Zoning By**
 - Agricultural
 - Residential
 - Commercial
 - Industrial
 - Community Facility
 - Environmental Protection
- ☐ Upper Municipalities
- ☐ Lower Tier Municipalities
- ☐ Populated Places
- ☐ Water Labels

Notes

0.92

Kilometers

WGS_1984_Web_Mercator_Auxiliary_Sphere
© City Of Kawartha Lakes



This map is a user generated static output from an Internet mapping site and is for reference only. Data layers that appear on this map may or may not be accurate, current, or otherwise reliable.
THIS MAP IS NOT TO BE USED FOR COMMERCIAL OR LEGAL PUPOSES

to

REPORT PLAN2019-048FILE NO: D06-2019-018