

to

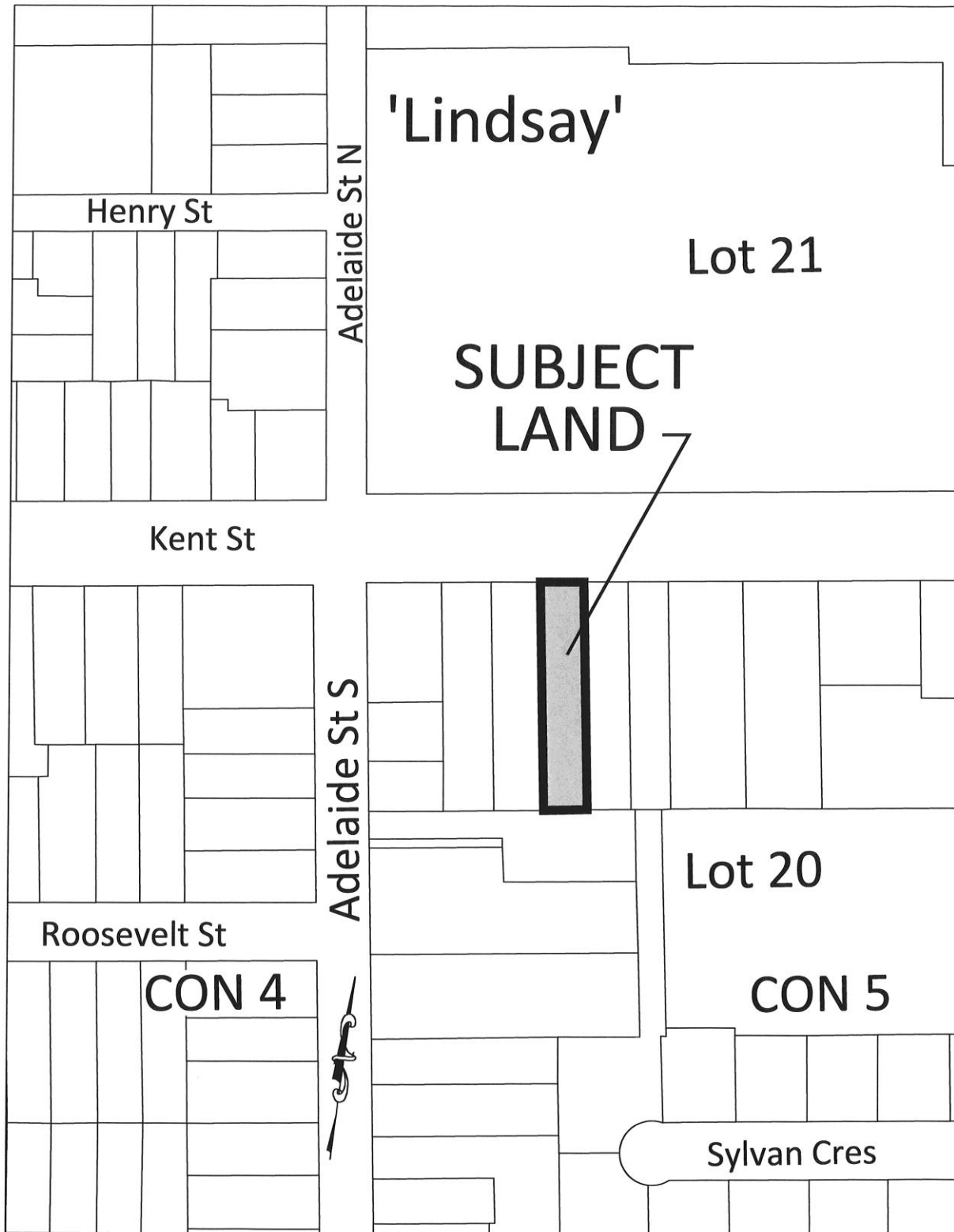

257 Kent Street West, former Town of Lindsay

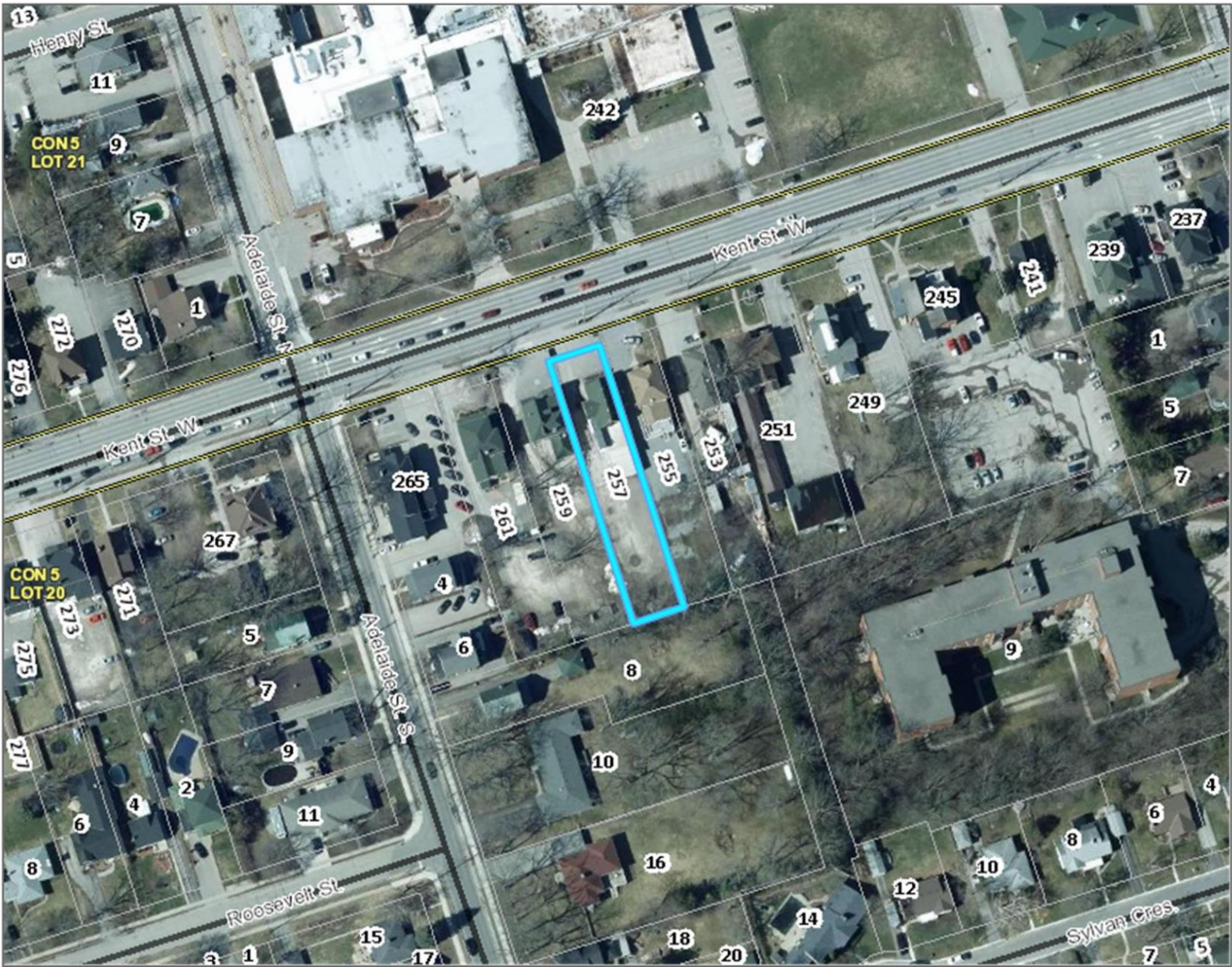

0.11

Kilometers

WGS_1984_Web_Mercator_Auxiliary_Sphere
© City Of Kawartha Lakes



This map is a user generated static map output and is for reference only. All data, layers and text that appear on this map may or may not be accurate, current, or otherwise reliable.

THIS MAP MAY NOT BE USED FOR COMMERCIAL OR LEGAL PURPOSES

to

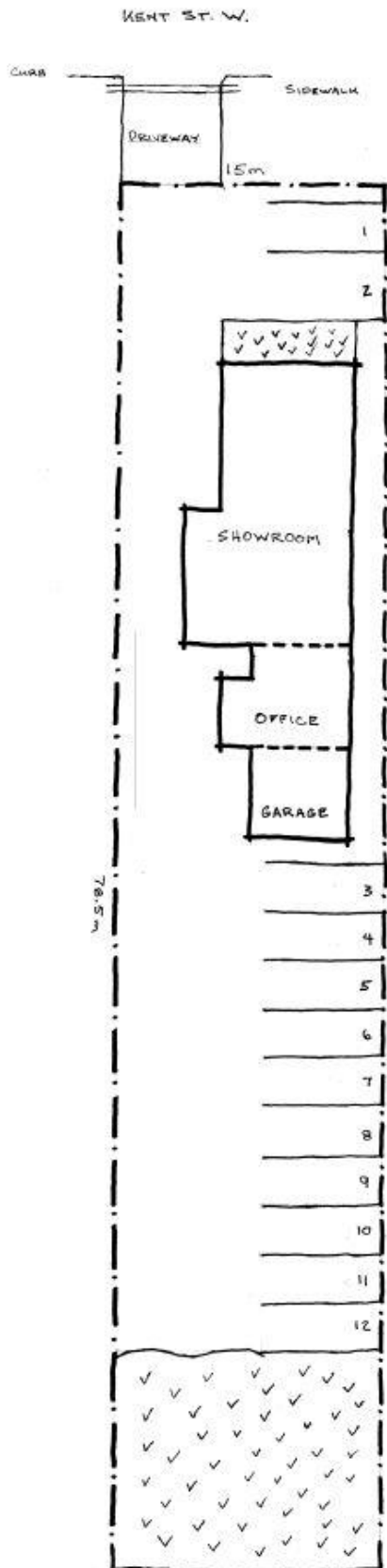

257 KENT ST. W. LINDSAY REZONING

(SKETCH PLAN BASED ON SURVEY BY
WM. R. COE LTD. DATED MAY 20/98)

DISABLED PARKING SPACE 3.6m x 6.7m

LANDSCAPED AREA

BUILDING COVERAGE - 198.4 m² (17%)

BUILDING SETBACKS
FRONT YARD - 10.1m
REAR YARD - 70.0m
EAST SIDE YARD - 1.7m
WEST SIDE YARD - 3.7m

PARKING SPACES 2.75m x 6.7m

LANDSCAPED AREA
(SNOW STORAGE)

APPENDIX: D

to

REPORT PLAN2019-061

FILE NO: D06-2019-027

