

Janetville Drinking Water System

Waterworks # 220006455
System Category – Large Municipal Residential

Annual Water Report

Prepared For: The City of Kawartha Lakes

Reporting Period of January 1st – December 31st, 2019

Issued: February 18, 2020

Revision: 0

Operating Authorities:



This report has been prepared to satisfy the annual reporting requirements in
O.Reg.170/03 Section 11 and Schedule 22

Table of Contents

Annual Water Report	1
Report Availability	2
Compliance Report Card	2
System Process Description	2
Raw Source	2
Treatment	3
Treatment Chemicals used during the reporting year:	3
Summary of Non-Compliance.....	3
Adverse Water Quality Incidents.....	3
Non-Compliance	3
Non-Compliance Identified in a Ministry Inspection:	4
Flows	4
Raw Water Flows.....	4
Total Monthly Flows (m ³ /d)-Well #3	4
Monthly Rated Flows (L/s)-Well #3	5
Total Monthly Flows (m ³ /d)-Well #4	5
Monthly Rated Flows (L/s)-Well #4	6
Total Monthly Flows- (m ³ /d)-Well #5	6
Monthly Rated Flows (L/s)-Well #5	7
Treated Water Flows	7
Monthly Rated Flows	7
Annual Total Flow Comparison.....	8
Regulatory Sample Results Summary	8
Microbiological Testing	8
Operational Testing	8
Inorganic Parameters	9
Schedule 15 Sampling:.....	10
Organic Parameters.....	11
Additional Legislated Samples.....	12
Major Maintenance Summary	12
WTRS Submission Confirmation	A

Report Availability

This system does not serve more than 10,000 residences. The annual reports will be available to residents at the City of Kawartha Lakes Public Works Administration Office and online at [the City's website](http://www.kawarthalakes.ca) (www.kawarthalakes.ca.) Notification that reports are available free of charge will be made on the City of Kawartha Lakes website. The City of Kawartha Lakes Public Works Administration Office is located at 12 Peel Street in Lindsay, Ontario.

Compliance Report Card

Drinking Water System Number: 220006455

Drinking Water System Name: Janetville DWS

Drinking Water System Owner: City of Kawartha Lakes

Drinking Water System Category: Large Municipal Residential

Period Being Reported: January 1, 2019 - December 31, 2019

	# of Events	Date	Details
Health & Safety			
Number of Incidents	0		
Drinking Water			
MECP Inspections	1	Oct. 8, 2019	Unannounced - Detailed Drinking Water Inspection - Final Inspection Rating of 100%
AWQI's	0		
Number of Non-Compliances	1	Dec. 16, 2019 to Jan. 13, 2020	Missed weekly raw water samples from Well No. 5 due to repair of pitless adaptor and installation of new gasket.
Number of Boil Water Advisories	0		

System Process Description

Raw Source

The water supply for the DWS comes from three (3) groundwater wells that are designated as non-GUDI (groundwater under direct influence).

Treatment

The treatment system consists of the following:

- a sodium hypochlorite disinfection system
- a sodium silicate metering system
- on-line continuous monitoring for chlorine and turbidity
- a reservoir/clearwell
- hydropneumatic tanks
- high lift pumping system
- stand-by diesel generator on-site

Treatment Chemicals used during the reporting year:

Chemical Name	Use	Supplier
Sodium Hypochlorite	Disinfection	Brenntag
Sodium Silicate	Iron sequestering	Brenntag

Summary of Non-Compliance**Adverse Water Quality Incidents**

There were no adverse water quality incidents identified during the reporting period.

Non-Compliance

Legislation	Requirement(s) system failed to meet	Duration of the failure (i.e. date(s))	Corrective Action	Status
O. Reg. 170/03	Weekly microbiological sampling of the raw source (Well No.5)	Dec. 16, 2019 to Jan. 13, 2020	Installation of new pitless adaptor casing and new gasket. Disinfection of well, flush, sample and test as per AWWA Standards. Well placed back into service on January 13 and resumed weekly sampling on January 13.	Complete

Non Compliance Identified in a Ministry Inspection

There were no non-compliances identified in a Ministry Inspection during the reporting period.

Flows

The Janetville Drinking Water System is operating on average under half the rated capacity.

Raw Water Flows

The Raw Water flows are regulated under the Permit to Take Water. 2019 Raw Flow Data was submitted to the Ministry electronically under permit #5583-AQFKVW. The confirmation of the data submitted is attached in Appendix A.

Total Monthly Flows (m³/d)

Max Allowable PTTW – Well #3

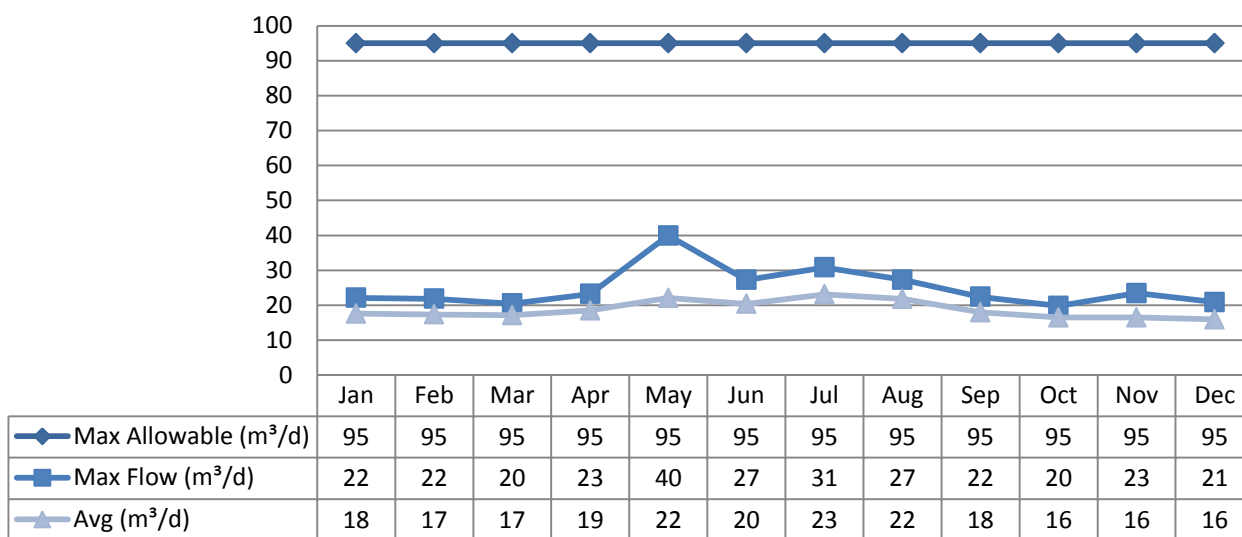

Monthly Rated Flows (L/s)

Max allowable rate – PTTW – Well #3

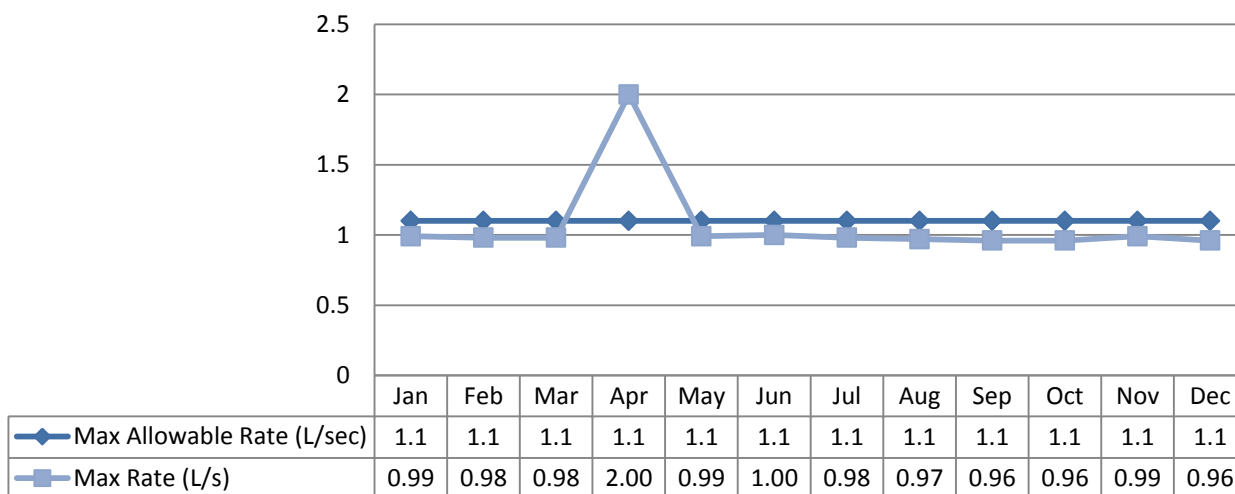

Note: The above table shows there were exceedances in instantaneous peak flow rate (L/s). The significant spike in April was due to scheduled Flow Meter calibration.

Total Monthly Flows (m³/d)

Max Allowable PTTW – Well #4

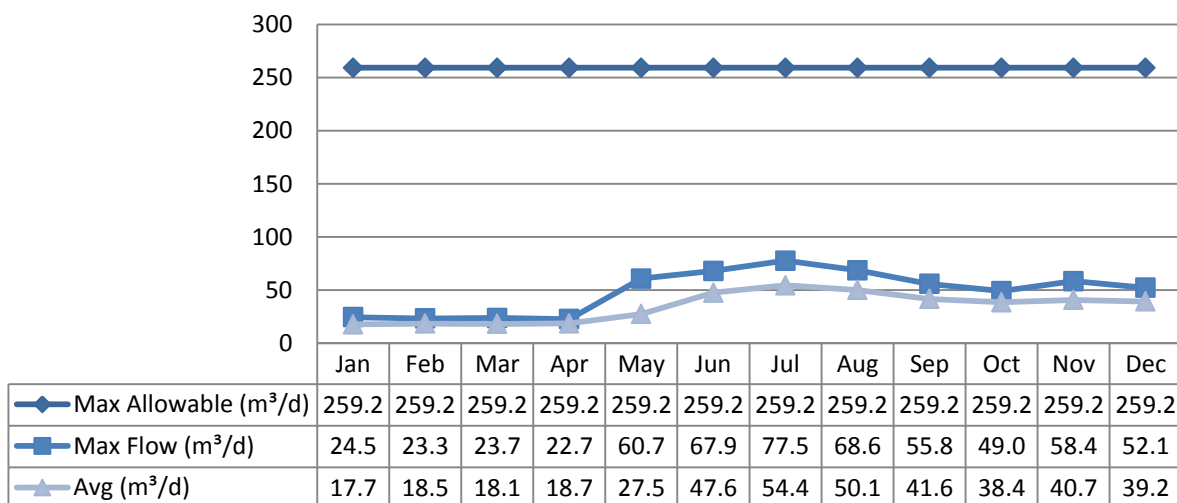

Issued: February 18, 2020

Monthly Rated Flows (L/s)

Max allowable rate – PTTW – Well #4

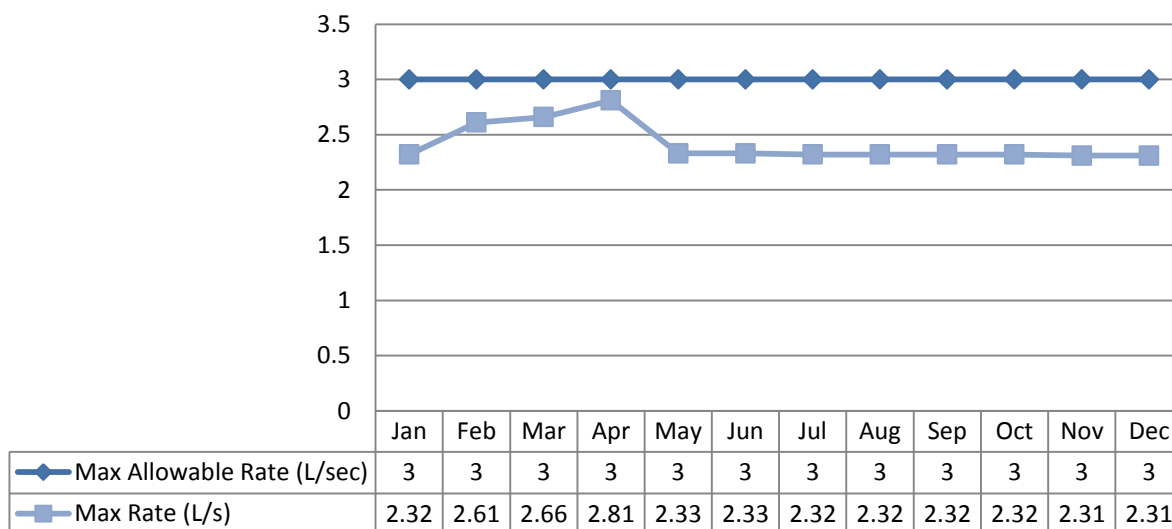
Total Monthly Flows (m³/d)

Max Allowable PTTW – Well #5

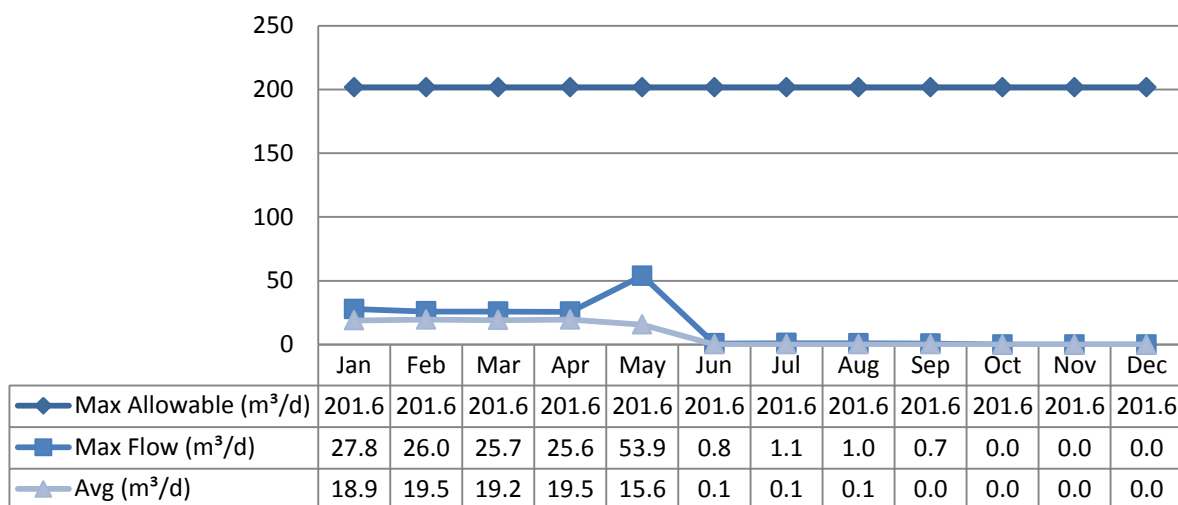

Monthly Rated Flows (L/s)

Max allowable rate – PTTW – Well #5

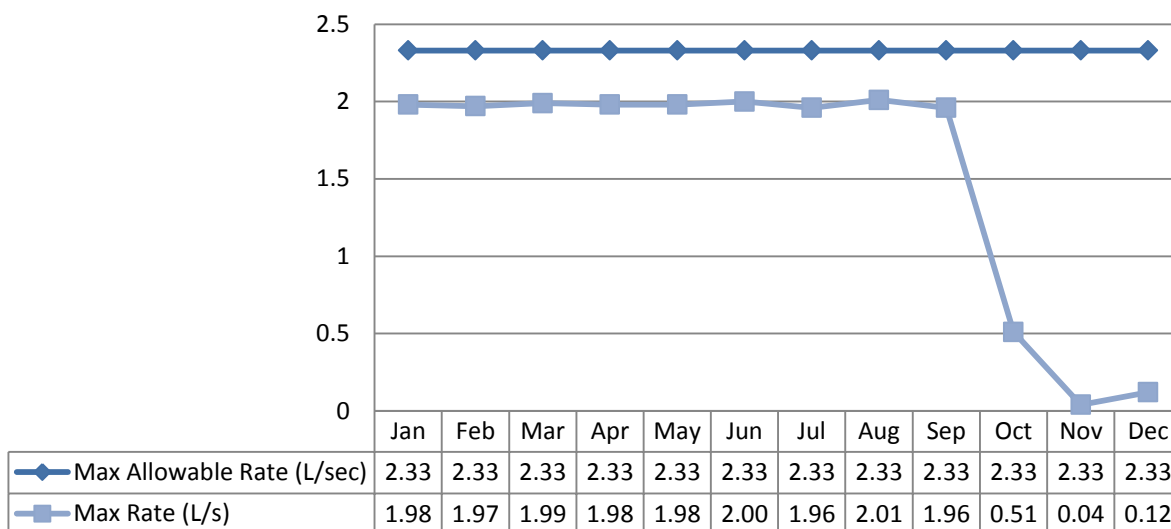
Treated Water Flows

The Treated Water flows are regulated under the Municipal Licence.

Monthly Rated Flows

Rated Capacity – MDWL

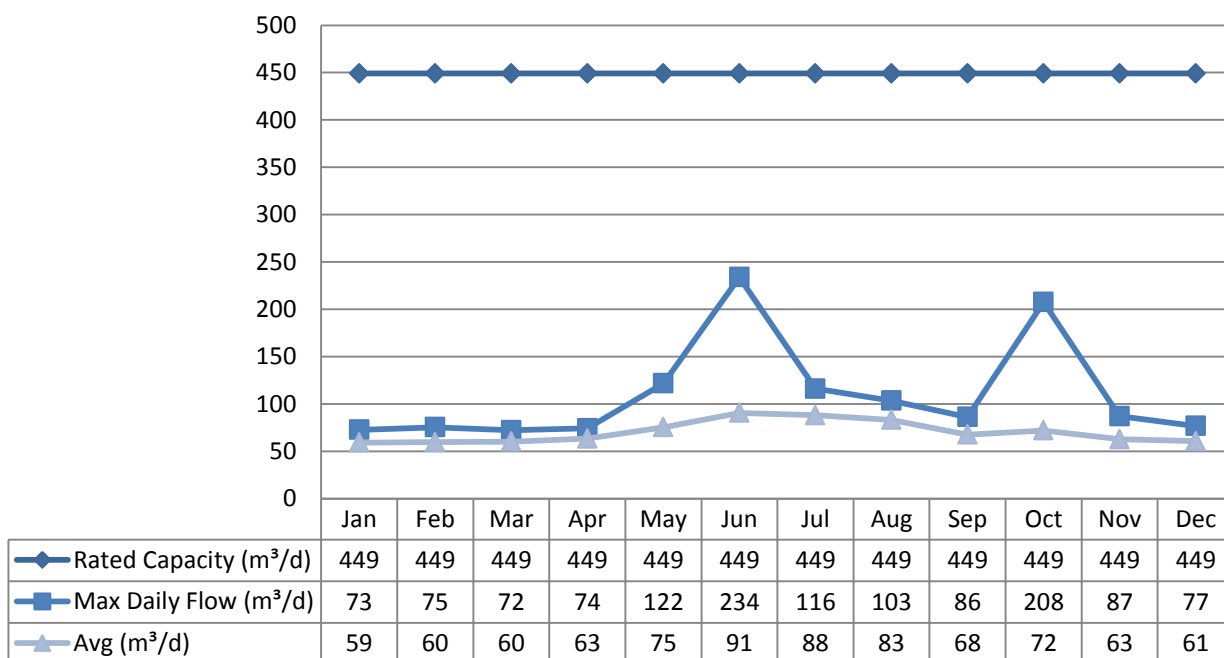

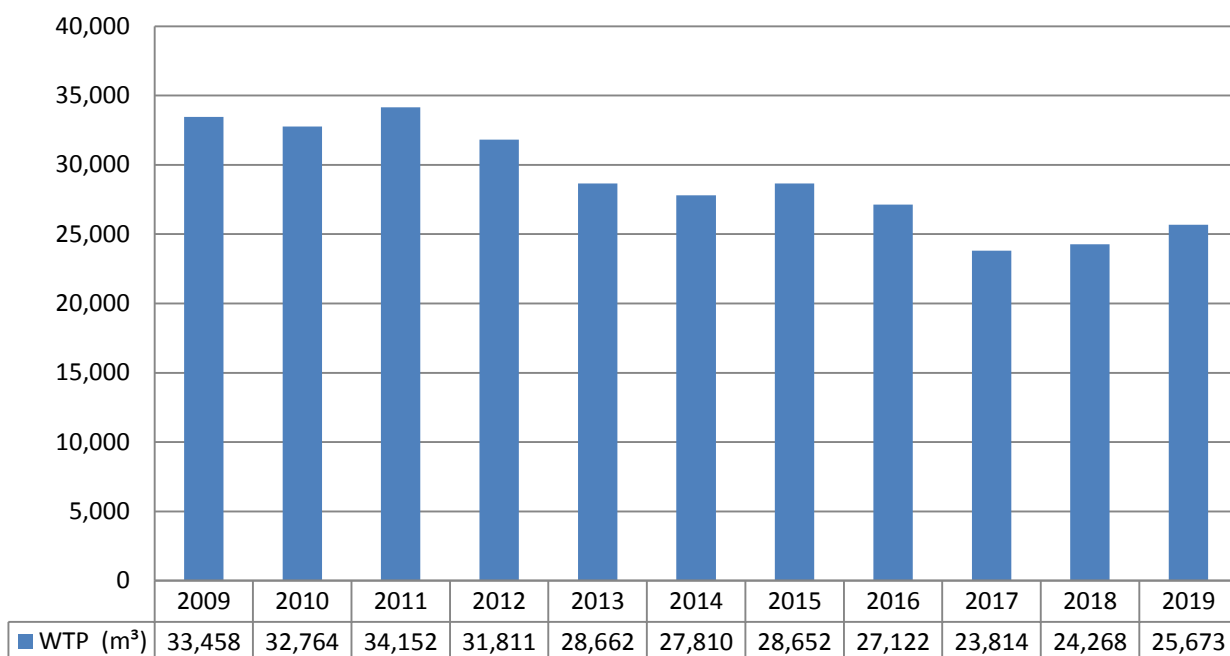
Annual Total Flow ComparisonTotal Annual m³**Regulatory Sample Results Summary**Microbiological Testing

Parameter	No. of Samples Collected	Range of E.coli Results (MIN)	Range of E.coli Results (MAX)	Range of Total Coliform Results (MIN)	Range of Total Coliform Results (MAX)	Range of HPC Results (MIN)	Range of HPC Results (MAX)
Raw Well 3	52	0	0	0	0		
Raw Well 4	52	0	0	0	0		
Raw Well 5	48	0	9	0	25		
Treated	52	0	0	0	0	0	44
Distribution	156	0	0	0	0	0	190

Operational Testing

Parameter	No. of Samples Collected	Range of Results (MIN)	Range of Results (MAX)
Turbidity Well 3 (NTU)	12	0.41	1.13
Turbidity Well 4 (NTU)	12	0.28	0.41
Turbidity Well 5 (NTU)	12	0.28	5.64
Turbidity – TW (NTU)	8760	0	2
Chlorine	8760	0	5
Fluoride (If the DWS provides fluoridation)	N/A	N/A	N/A

Note: Record the unit of measure if it is **not** milligrams per litre.

Note: For continuous monitors 8760 is used as the number of samples. Spikes recorded by on-line instrumentation were a result of air bubbles and various maintenance/calibration activities. All spikes are reviewed for compliance with O.Reg.170/03.

Inorganic Parameters

These parameters are tested as a requirement under O.Reg.170/03. Sodium and Fluoride are required to be tested every five years. Nitrate and Nitrite are tested quarterly and the metals are tested every three years as required under O. Reg.170/03. In the event any of the parameters exceed half of the maximum allowable concentration the parameter is required to be sampled quarterly.

- MAC = Maximum Allowable Concentration as per O.Reg.169/03
- MDL = Method Detection Limit

Parameter (Treated Water)	Sample Date (yyyy/mm/dd)	Sample Result	MAC	Exceedances (MAC)	Exceedances (1/2 MAC)
Antimony: Sb (ug/L) – TW	2017/01/03	<MDL 0.02	6.0	No	No
Arsenic: As (ug/L) - TW	2017/01/03	<MDL 0.2	10.0	No	No
Barium: Ba (ug/L) - TW	2017/01/03	197.0	1000.0	No	No
Boron: B (ug/L) - TW	2017/01/03	10.0	5000.0	No	No
Cadmium: Cd (ug/L) - TW	2017/01/03	<MDL 0.003	5.0	No	No
Chromium: Cr (ug/L) - TW	2017/01/03	0.61	50.0	No	No
Mercury: Hg (ug/L) - TW	2017/01/03	<MDL 0.01	1.0	No	No
Selenium: Se (ug/L) - TW	2017/01/03	0.07	50.0	No	No
Uranium: U (ug/L) - TW	2017/01/03	0.029	20.0	No	No
Additional Organics					
Fluoride (mg/L) - TW	2018/01/02	0.13	1.5	No	No
Nitrite (mg/L) - TW	2019/01/14	<MDL 0.003	1.0	No	No
Nitrite (mg/L) - TW	2019/04/01	<MDL 0.003	1.0	No	No
Nitrite (mg/L) - TW	2019/07/03	<MDL 0.003	1.0	No	No
Nitrite (mg/L) - TW	2019/10/07	<MDL 0.003	1.0	No	No
Nitrate (mg/L) - TW	2019/01/14	0.016	10.0	No	No
Nitrate (mg/L) - TW	2019/04/01	0.029	10.0	No	No
Nitrate (mg/L) - TW	2019/07/03	0.011	10.0	No	No
Nitrate (mg/L) - TW	2019/10/07	0.012	10.0	No	No
Sodium: Na (mg/L) - TW	2018/01/02	18.5	20*	No	No

*There is no "MAC" for Sodium. The aesthetic objective for sodium in drinking water is 200 mg/L. The local Medical Officer of Health should be notified when the sodium concentration exceeds 20 mg/L so that this information may be communicated to local physicians for their use with patients on sodium restricted diets.

Schedule 15 Sampling:

The Schedule 15 Sampling is required under O.Reg.170/03. This system is under reduced sampling. No plumbing samples were collected.

Distribution System	No. of Sampling Points	No. of Samples	Range of Results (MIN)	Range of Results (MAX)	MAC (ug/L)	Exceedances
Alkalinity (mg/L)	2	2	212	218	N/A	N/A
pH	2	2	7.87	8.34	N/A	N/A
Lead (ug/L)	N/A	N/A				

Organic Sampling

These parameters are tested as a requirement under O.Reg.170/03. In the event any of the parameters exceed half of the maximum allowable concentration the parameter is required to be sampled quarterly.

Parameter (Treated Water)	Sample Date (yyyy/mm/dd)	Sample Results	MAC	Exceedances (MIN)	Exceedances (1/2 MAC)
Alachlor (ug/L) - TW	2017/01/03	<MDL 0.02	5.00	No	No
Atrazine + N-dealkylated metabolites (ug/L) - TW	2017/01/03	<MDL 0.01	5.00	No	No
Azinphos-methyl (ug/L) - TW	2017/01/03	<MDL 0.05	20.00	No	No
Benzene (ug/L) - TW	2017/01/03	<MDL 0.32	1.00	No	No
Benzo(a)pyrene (ug/L) - TW	2017/01/03	<MDL 0.004	0.01	No	No
Bromoxynil (ug/L) - TW	2017/01/03	<MDL 0.33	5.00	No	No
Carbaryl (ug/L) - TW	2017/01/03	<MDL 0.05	90.00	No	No
Carbofuran (ug/L) - TW	2017/01/03	<MDL 0.01	90.00	No	No
Carbon Tetrachloride (ug/L) - TW	2017/01/03	<MDL 0.16	2.00	No	No
Chlorpyrifos (ug/L) - TW	2017/01/03	<MDL 0.02	90.00	No	No
Diazinon (ug/L) - TW	2017/01/03	<MDL 0.02	20.00	No	No
Dicamba (ug/L) - TW	2017/01/03	<MDL 0.2	120.00	No	No
1,2-Dichlorobenzene (ug/L) - TW	2017/01/03	<MDL 0.41	200.00	No	No
1,4-Dichlorobenzene (ug/L) - TW	2017/01/03	<MDL 0.36	5.00	No	No

Parameter (Treated Water)	Sample Date (yyyy/mm/dd)	Sample Results	MAC	Exceedance s (MIN)	Exceedances (1/2 MAC)
1,2-Dichloroethane (ug/L) - TW	2017/01/03	<MDL 0.35	5.00	No	No
1,1-Dichloroethylene (ug/L) - TW	2017/01/03	<MDL 0.33	14.00	No	No
Dichloromethane (Methylene Chloride) (ug/L) - TW	2017/01/03	<MDL 0.35	50.00	No	No
2,4-Dichlorophenol (ug/L) - TW	2017/01/03	<MDL 0.15	900.00	No	No
2,4-Dichlorophenoxy acetic acid (2,4-D) (ug/L) - TW	2017/01/03	<MDL 0.19	100.00	No	No
Diclofop-methyl (ug/L) - TW	2017/01/03	<MDL 0.4	9.00	No	No
Dimethoate (ug/L) - TW	2017/01/03	<MDL 0.03	20.00	No	No
Diquat (ug/L) - TW	2017/01/03	<MDL 1.0	70.00	No	No
Diuron (ug/L) - TW	2017/01/03	<MDL 0.03	150.00	No	No
Glyphosate (ug/L) - TW	2017/01/03	<MDL 1.0	280.00	No	No
Malathion (ug/L) - TW	2017/01/03	<MDL 0.02	190.00	No	No
2-Methyl-4chlorophenoxyacetic Acid (MCPA)	2017/01/03	<MDL 0.12	100.00	No	No
Metolachlor (ug/L) - TW	2017/01/03	<MDL 0.01	50.00	No	No
Metribuzin (ug/L) - TW	2017/01/03	<MDL 0.02	80.00	No	No
Monochlorobenzene (Chlorobenzene) (ug/L) - TW	2017/01/03	<MDL 0.3	80.00	No	No
Paraquat (ug/L) - TW	2017/01/03	<MDL 1.0	10.00	No	No
PCB (ug/L) - TW	2017/01/03	<MDL 0.04	3.00	No	No
Pentachlorophenol (ug/L) - TW	2017/01/03	<MDL 0.15	60.00	No	No
Phorate (ug/L) - TW	2017/01/03	<MDL 0.01	2.00	No	No
Picloram (ug/L) - TW	2017/01/03	<MDL 1.0	190.00	No	No
Prometryne (ug/L) - TW	2017/01/03	<MDL 0.03	1.00	No	No
Simazine (ug/L) - TW	2017/01/03	<MDL 0.01	10.00	No	No
Terbufos (ug/L) - TW	2017/01/03	<MDL 0.01	1.00	No	No
Tetrachloroethylene (ug/L) - TW	2017/01/03	<MDL 0.35	10.00	No	No
2,3,4,6-Tetrachlorophenol (ug/L) - TW	2017/01/03	<MDL 0.2	100.00	No	No
Triallate (ug/L) - TW	2017/01/03	<MDL 0.01	230.00	No	No
Trichloroethylene (ug/L) - TW	2017/01/03	<MDL 0.44	5.00	No	No

Parameter (Treated Water)	Sample Date (yyyy/mm/dd)	Sample Results	MAC	Exceedance s (MIN)	Exceedances (1/2 MAC)
2,4,6-Trichlorophenol (ug/L) - TW	2017/01/03	<MDL 0.25	5.00	No	No
Trifluralin (ug/L) - TW	2017/01/03	<MDL 0.02	45.00	No	No
Vinyl Chloride (ug/L) - TW	2017/01/03	<MDL 0.17	1.00	No	No
Distribution Water					
Trihalomethane: Total (ug/L) Annual Average - DW	2019	27.25	100	No	No
HAA Total (ug/L) Annual Average - DW	2019	10.85	N/A	N/A	N/A

MAC = Maximum Allowable Concentration as per O.Reg.169/03

MDL = Method Detection Limit

Additional Legislated Samples



There were no additional legislated samples required to report during this reporting period.

Major Maintenance Summary incurred to install, repair or replace required equipment

WO #	Description
288721	Highlift Pump Upgrade

Appendix A

WTRS Submission Confirmation



Ministry of the Environment,
Conservation and Parks

| [WT DATA](#) | [USER PROFILE](#) | [CONTACT US](#) | [HELP](#) | [HOME](#) | [LOGOUT](#) |

Location: [WTRS](#) / [WT DATA](#) / [Input WT Record](#) WTRS-WT-008

Water Taking Data submitted successfully.

Confirmation:

Thank you for submitting your water taking data online.

Permit Number: 5583-AQFKVW
Permit Holder: THE CORPORATION OF THE CITY OF KAWARTHA LAKES.
Received on: Feb 10, 2020 12:25 PM

This confirmation indicates that your data has been received by the Ministry, but should not be construed as acceptance of this data if it differs from that specified on the Permit Number, assigned to the Permit Holder stated above.

[Print Confirmation](#) [Return to Main Page](#)

CITY OF KAWARTHA LAKES | 2020/02/10
version: v4.5.0.21 (build#: 22)
Last modified: 2018/09/18

 This site maintained by
the Government of Ontario

©2020 [Queen's Printer for Ontario](#)