



Coboconk Wellness Centre

6697 Hwy 35, Coboconk, ON
19-188-01

Issued For
SPA Application
Issue Date 08/18/2021



PRIME ARCHITECT
ERA Architects Inc.
625 Church St, Suite 600, Toronto, Ontario, M4Y 2G1

DRAWING LIST

A000	Cover Page
A301	Lower Level Floor Plan - Proposed
A302	Ground Floor Plan - Proposed
A303	Second Floor Plan - Proposed
A501	North Elevation - Proposed
A502	East Elevation - Proposed
A503	South Elevation - Proposed
A504	West Elevation - Proposed

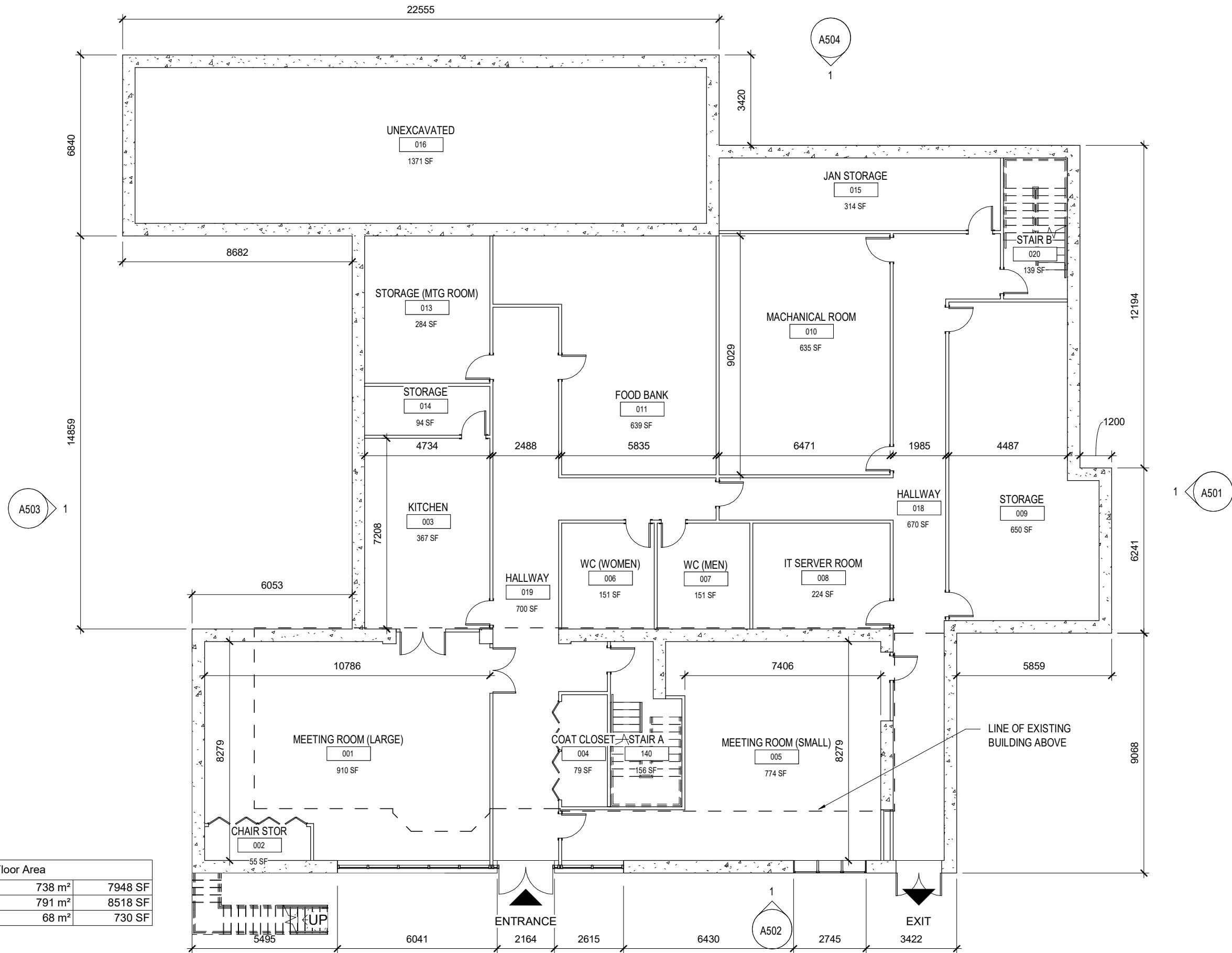

Floor Area		
Basement	738 m ²	7948 SF
Ground Level	791 m ²	8518 SF
Level 2	68 m ²	730 SF

This drawing is the property of E.R.A. Architects Inc. and may not be used or reproduced without expressed approval. Refer to Engineering drawings before proceeding with work. The Contractor shall verify all dimensions and levels on site and report any discrepancies to E.R.A. before beginning work. Do not scale from the drawings. Use figured dimensions only. The Contractor is responsible for any changes made to the drawings without E.R.A.'s approval.

NO.	DATE	REVISION / ISSUANCE
1	08/18/2021	SPA Application

NOT FOR CONSTRUCTION

E R A

info@eraarch.ca
T: 416.963.4497

www.eraarch.ca
F: 416.963.8761

625 Church St. Suite 600
Toronto, Ontario, M4Y 2G1

E.R.A. Architects Inc.

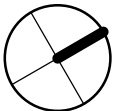

Project	Coboconk Wellness Centre
Address	6697 Hwy 35, Coboconk, ON
For	Coboconk Norland
Project no.	19-188-01
Scale at 11x17	1 : 150
Drawn by	EL
Reviewed by	SL
Drawing title	

Lower Level Floor Plan - Proposed

Sheet no.

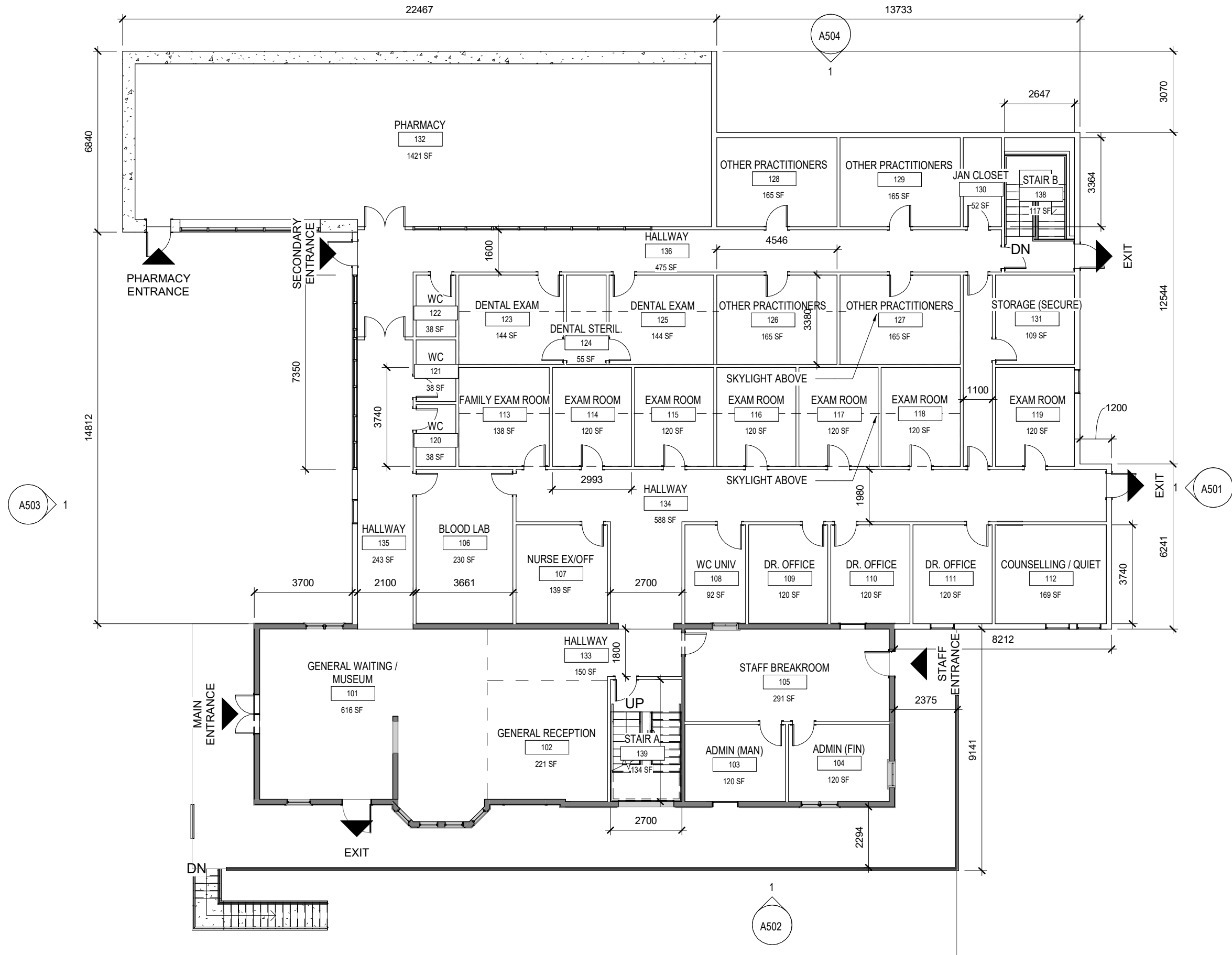

This drawing is the property of E.R.A. Architects Inc. and may not be used or reproduced without expressed approval. Refer to Engineering drawings before proceeding with work. The Contractor shall verify all dimensions and levels on site and report any discrepancies to E.R.A. before beginning work. Do not scale from the drawings. Use figured dimensions only. The Contractor is responsible for any changes made to the drawings without E.R.A.'s approval.

NO.	DATE	REVISION / ISSUANCE
1	08/18/2021	SPA Application

NOT FOR CONSTRUCTION

E R A

info@eraarch.ca
T: 416.963.4497

www.eraarch.ca
F: 416.963.8761

625 Church St. Suite 600
Toronto, Ontario, M4Y 2G1

E.R.A. Architects Inc.

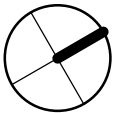

Project	Coboconk Wellness Centre
Address	6697 Hwy 35, Coboconk, ON
For	Coboconk Norland
Project no.	19-188-01
Scale at 11x17	1 : 150
Drawn by	EL
Reviewed by	SL
Drawing title	Ground Floor Plan - Proposed

Sheet no.

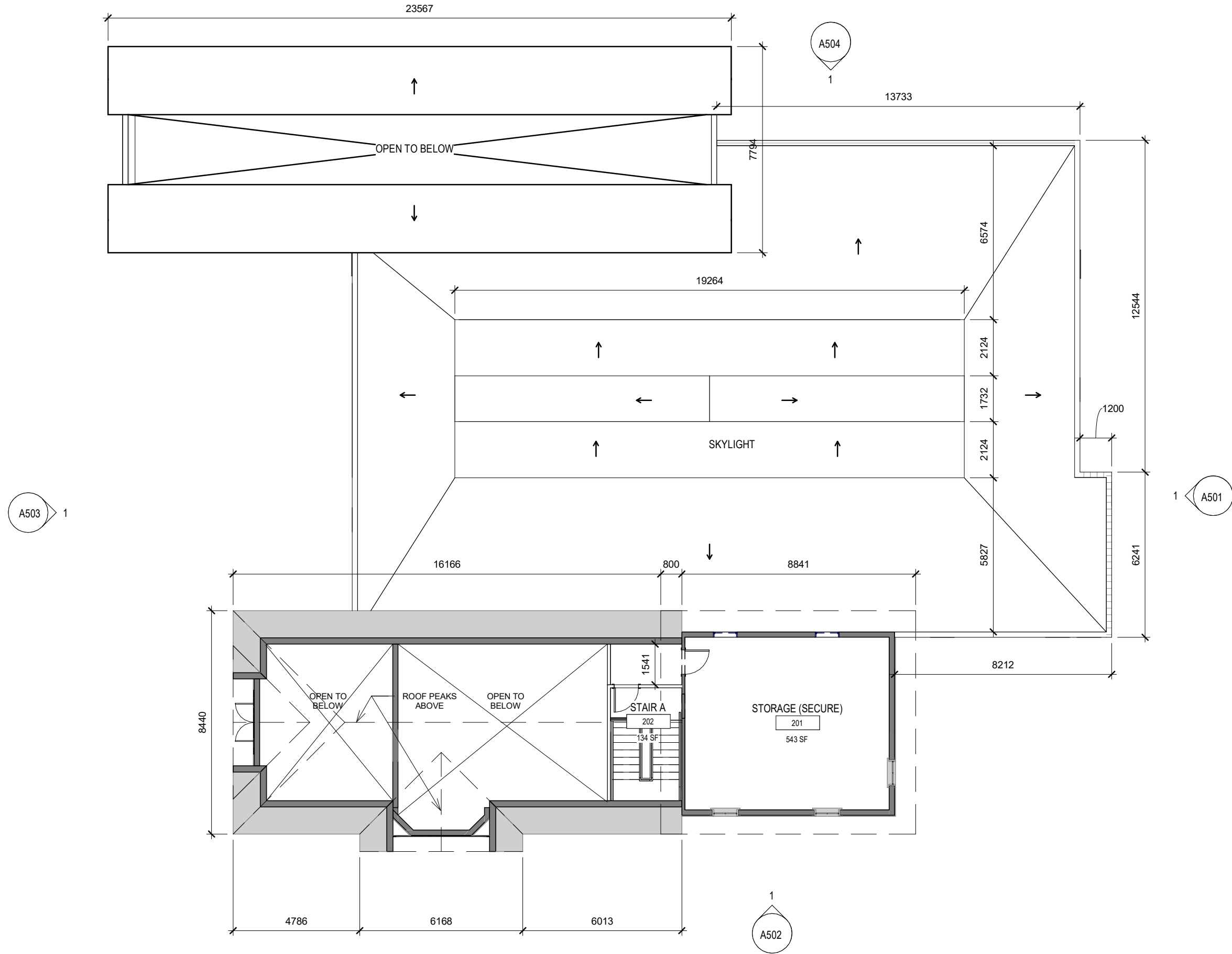

This drawing is the property of E.R.A. Architects Inc. and may not be used or reproduced without expressed approval. Refer to Engineering drawings before proceeding with work. The Contractor shall verify all dimensions and levels on site and report any discrepancies to E.R.A. before beginning work. Do not scale from the drawings. Use figured dimensions only. The Contractor is responsible for any changes made to the drawings without E.R.A.'s approval.

NO.	DATE	REVISION / ISSUANCE
1	08/18/2021	SPA Application

NOT FOR CONSTRUCTION

E

R

A

info@eraarch.ca
T: 416.963.4497

www.eraarch.ca
F: 416.963.8761

625 Church St. Suite 600
Toronto, Ontario, M4Y 2G1



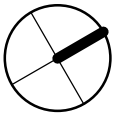





E.R.A. Architects Inc.

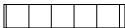

Project	Coboconk Wellness Centre
Address	6697 Hwy 35, Coboconk, ON
For	Coboconk Norland
Project no.	19-188-01
Scale at 11x17	1 : 150
Drawn by	EL
Reviewed by	SL
Drawing title	Second Floor Plan - Proposed

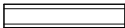
Sheet no.

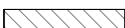
Material Hatch Legend

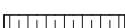
	Existing Board & Batten		Cast-in-place Concrete
	Existing Wood Clading (Horizontal)		Wood Shiplap Cladding (Vertical)
	Existing Wood Bead Board (Vertical)		Wood Shiplap Cladding (Horizontal)
	Glass		Wood Shiplap Cladding (40 degree angle)
	Earth		Standing Seam Metal Roof

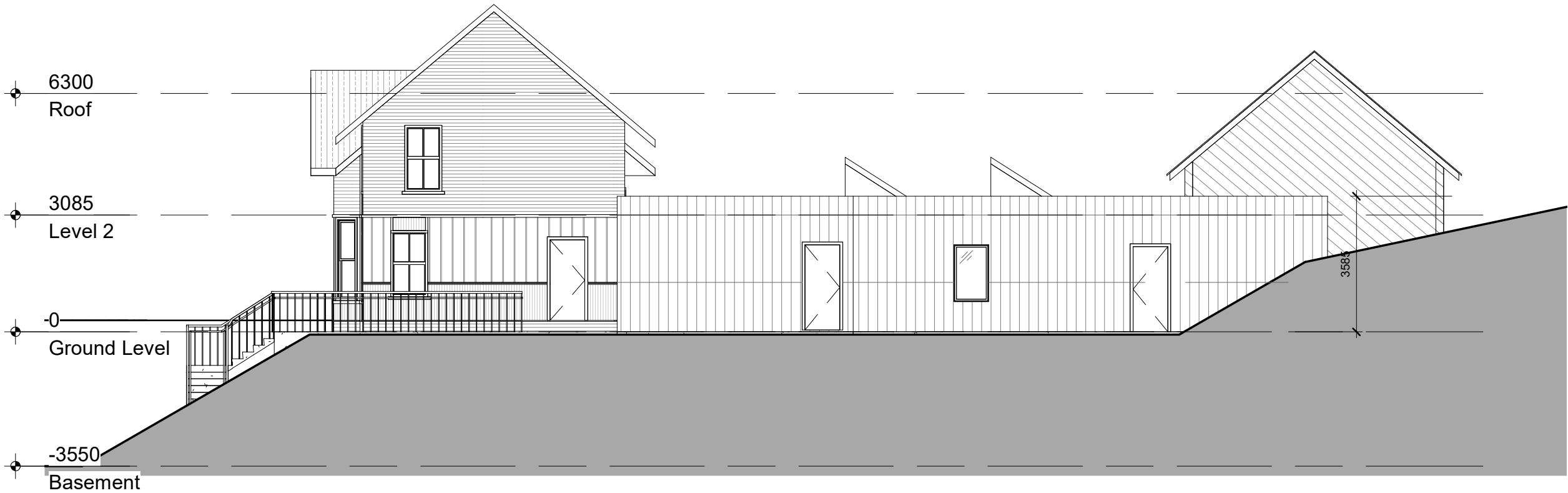

This drawing is the property of E.R.A. Architects Inc. and may not be used or reproduced without expressed approval. Refer to Engineering drawings before proceeding with work. The Contractor shall verify all dimensions and levels on site and report any discrepancies to E.R.A. before beginning work. Do not scale from the drawings. Use figured dimensions only. The Contractor is responsible for any changes made to the drawings without E.R.A.'s approval.

NO.	DATE	REVISION / ISSUANCE
1	08/18/2021	SPA Application

NOT FOR CONSTRUCTION

E

R

A

info@eraarch.ca
T: 416.963.4497

www.eraarch.ca
F: 416.963.8761

625 Church St. Suite 600
Toronto, Ontario, M4Y 2G1

E.R.A. Architects Inc.

Project	Coboconk Wellness Centre
Address	6697 Hwy 35, Coboconk, ON
For	Coboconk Norland
Project no.	19-188-01
Scale at 11x17	1 : 125
Drawn by	EL
Reviewed by	SL
Drawing title	North Elevation - Proposed

Material Hatch Legend

	Existing Board & Batten		Cast-in-place Concrete
	Existing Wood Clading (Horizontal)		Wood Shiplap Cladding (Vertical)
	Existing Wood Bead Board (Vertical)		Wood Shiplap Cladding (Horizontal)
	Glass		Wood Shiplap Cladding (40 degree angle)
	Earth		Standing Seam Metal Roof

This drawing is the property of E.R.A. Architects Inc. and may not be used or reproduced without expressed approval. Refer to Engineering drawings before proceeding with work. The Contractor shall verify all dimensions and levels on site and report any discrepancies to E.R.A. before beginning work. Do not scale from the drawings. Use figured dimensions only. The Contractor is responsible for any changes made to the drawings without E.R.A.'s approval.

NO.	DATE	REVISION / ISSUANCE
1	08/18/2021	SPA Application

NOT FOR CONSTRUCTION



E

R

A

info@eraarch.ca
T: 416.963.4497

www.eraarch.ca
F: 416.963.8761

625 Church St. Suite 600
Toronto, Ontario, M4Y 2G1

E.R.A. Architects Inc.

Project	Coboconk Wellness Centre
Address	6697 Hwy 35, Coboconk, ON
For	Coboconk Norland
Project no.	19-188-01
Scale at 11x17	1 : 125
Drawn by	EL
Reviewed by	SL
Drawing title	East Elevation - Proposed

Material Hatch Legend

	Existing Board & Batten		Cast-in-place Concrete
	Existing Wood Clading (Horizontal)		Wood Shiplap Cladding (Vertical)
	Existing Wood Bead Board (Vertical)		Wood Shiplap Cladding (Horizontal)
	Glass		Wood Shiplap Cladding (40 degree angle)
	Earth		Standing Seam Metal Roof



This drawing is the property of E.R.A. Architects Inc. and may not be used or reproduced without expressed approval. Refer to Engineering drawings before proceeding with work. The Contractor shall verify all dimensions and levels on site and report any discrepancies to E.R.A. before beginning work. Do not scale from the drawings. Use figured dimensions only. The Contractor is responsible for any changes made to the drawings without E.R.A.'s approval.

NO.	DATE	REVISION / ISSUANCE
1	08/18/2021	SPA Application

NOT FOR CONSTRUCTION

E

R

A

info@eraarch.ca

T: 416.963.4497

www.eraarch.ca

F: 416.963.8761

625 Church St. Suite 600

Toronto, Ontario, M4Y 2G1

E.R.A. Architects Inc.

Project	Coboconk Wellness Centre
Address	6697 Hwy 35, Coboconk, ON
For	Coboconk Norland
Project no.	19-188-01
Scale at 11x17	1 : 125
Drawn by	EL
Reviewed by	SL
Drawing title	South Elevation - Proposed

Material Hatch Legend

Existing Board & Batten

Existing Wood Clading (Horizontal)

Existing Wood Bead Board (Vertical)

Glass

Earth

Cast-in-place Concrete

Wood Shiplap Cladding (Vertical)

Wood Shiplap Cladding (Horizontal)

Wood Shiplap Cladding (40 degree angle)

Standing Seam Metal Roof

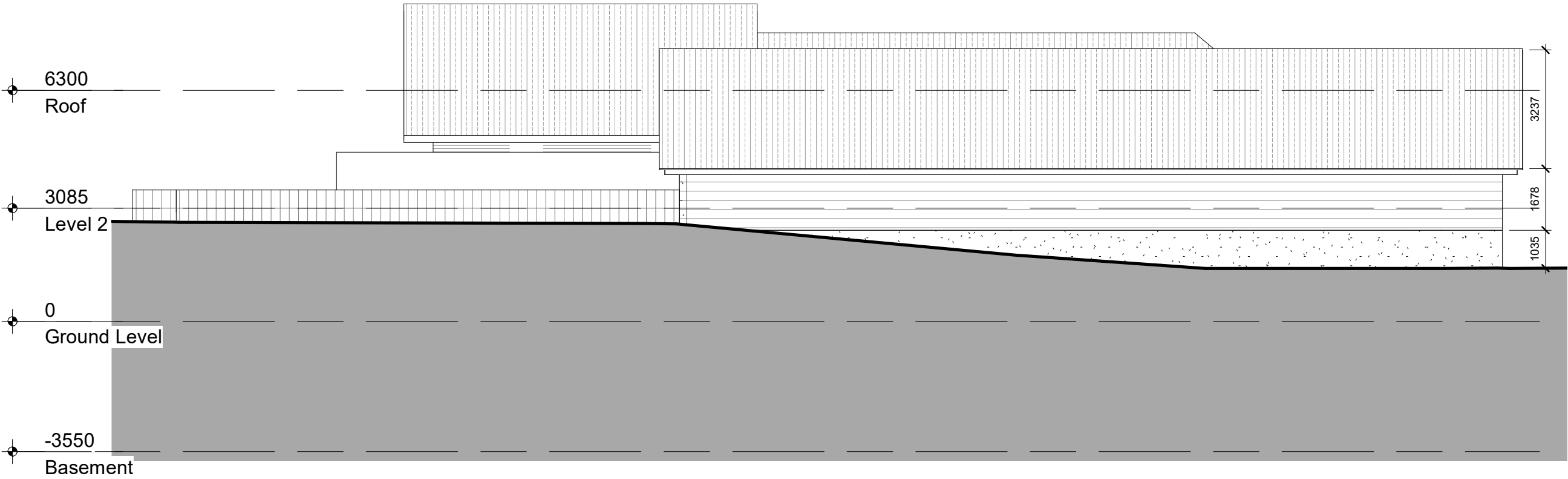

This drawing is the property of E.R.A. Architects Inc. and may not be used or reproduced without expressed approval. Refer to Engineering drawings before proceeding with work. The Contractor shall verify all dimensions and levels on site and report any discrepancies to E.R.A. before beginning work. Do not scale from the drawings. Use figured dimensions only. The Contractor is responsible for any changes made to the drawings without E.R.A.'s approval.

NO.	DATE	REVISION / ISSUANCE
1	08/18/2021	SPA Application

NOT FOR CONSTRUCTION

E

R

A

info@eraarch.ca
T: 416.963.4497

www.eraarch.ca
F: 416.963.8761

625 Church St. Suite 600
Toronto, Ontario, M4Y 2G1

E.R.A. Architects Inc.

Project	Coboconk Wellness Centre
Address	6697 Hwy 35, Coboconk, ON
For	Coboconk Norland
Project no.	19-188-01
Scale at 11x17	1 : 125
Drawn by	EL
Reviewed by	SL
Drawing title	West Elevation - Proposed