

APPENDIX " B "

to

REPORT PLAN2022-002

FILE NO: D30-2021-007

PRVCE RESIDENTIAL (LSP)	
UNITED EXISTING DWELLING	PROPOSED DWELLING
2nd	1980.17m ²
1st	20.54m
1/2	18.59m / 2.08m
1	30.54m
1	18.4m / 2.5m
1	2.01m
1	15.45m (6m)
1	15.0m (5m)
1	14.8%
1	10.8%
1	5.5m
1	272.2m ²

ACCESSORY STRUCTURES	
EXISTING	PROPOSED
MIN. SIDE YARD	1.3m
MIN. REAR YARD	1.3m
MIN. FRONT YARD	7.5m
MAX. HEIGHT	5.5m
MAX. LOT COVERAGE	5.5m
	5% of 225m ² m. 3.8% / 772m ² sq

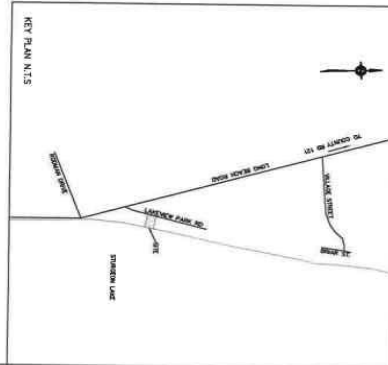
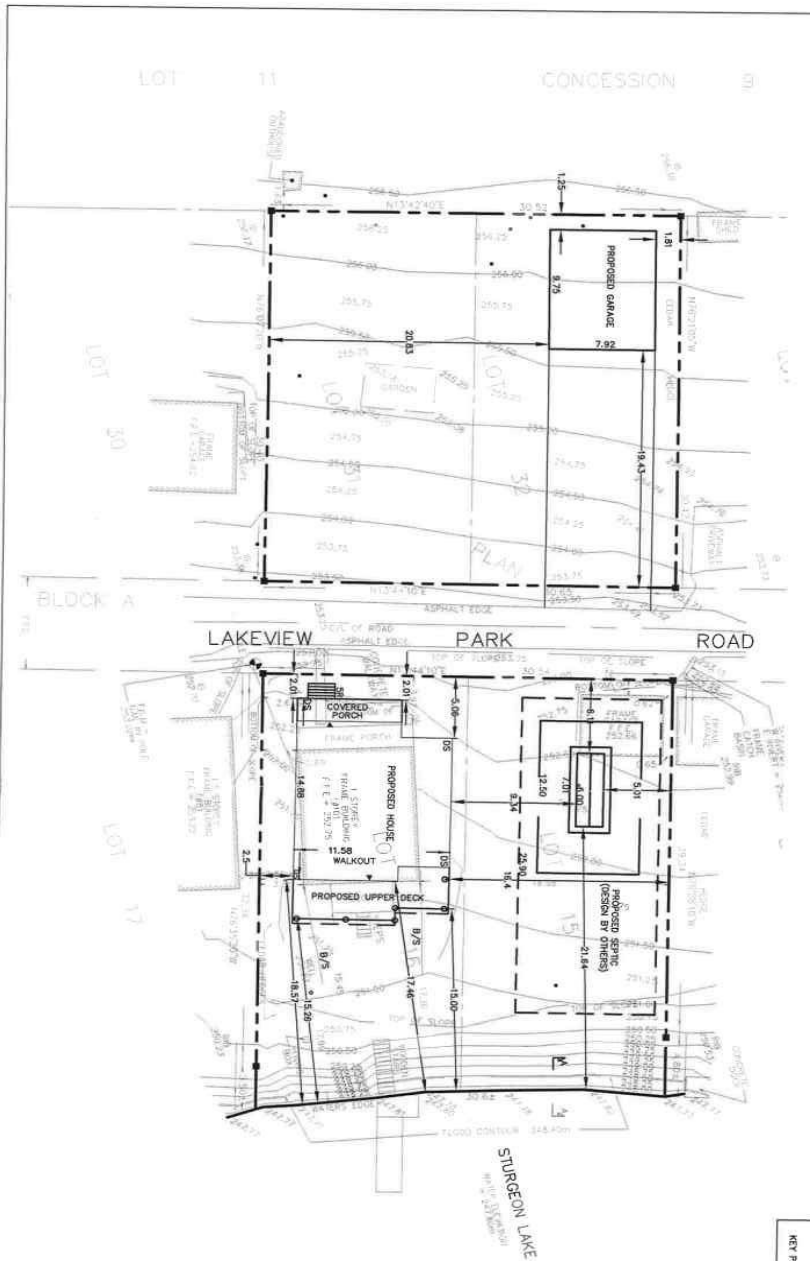

PROJECT TITLE		SOLLAVIEW PARK ROAD	
CLIENT		CON. P. FENELTON TOWNSHIP	
DRAWN BY		ROLAND HESTER/00000000	
CHECKED BY		GERRIE PAUL/00000000	
DATE		AUG 2021	
SCALE		1:150	
PROJECT NO.		021-447	
DRAWING NO.		SP-1	

RECEIVED
SEP 10 2021
City of Kamourist Lake
Development Services
Planning Division

LEGEND

- EXISTING ELEVATION
- PROPOSED ELEVATION
- PROPOSED FLOOR ELEVATION
- TOP OF FOUNDATION WALL
- DOOR PROUT
- SHADE
- SHADE SLOPE

SURVEY INFORMATION PROVIDED BY:

CON. P. FENELTON TOWNSHIP
Development Services
Planning Division