

APPENDIX " B "

to
REPORT PLAN2022-039

FILE NO: D01-16-007
D06-16-035

North 1/2
Lot 21
Con 13

South 1/2
Lot 21
Con 13



PROJECT NO: 15-1550
DATE: Aug 15 2016
HORIZ. SCALE: 1:2,000

Topographic Concept
Riwoche Buddhist Society
Temple and Retreat
Lot 21 Concession 13 - Geographic Twp of Manvers
City of Kawartha Lakes

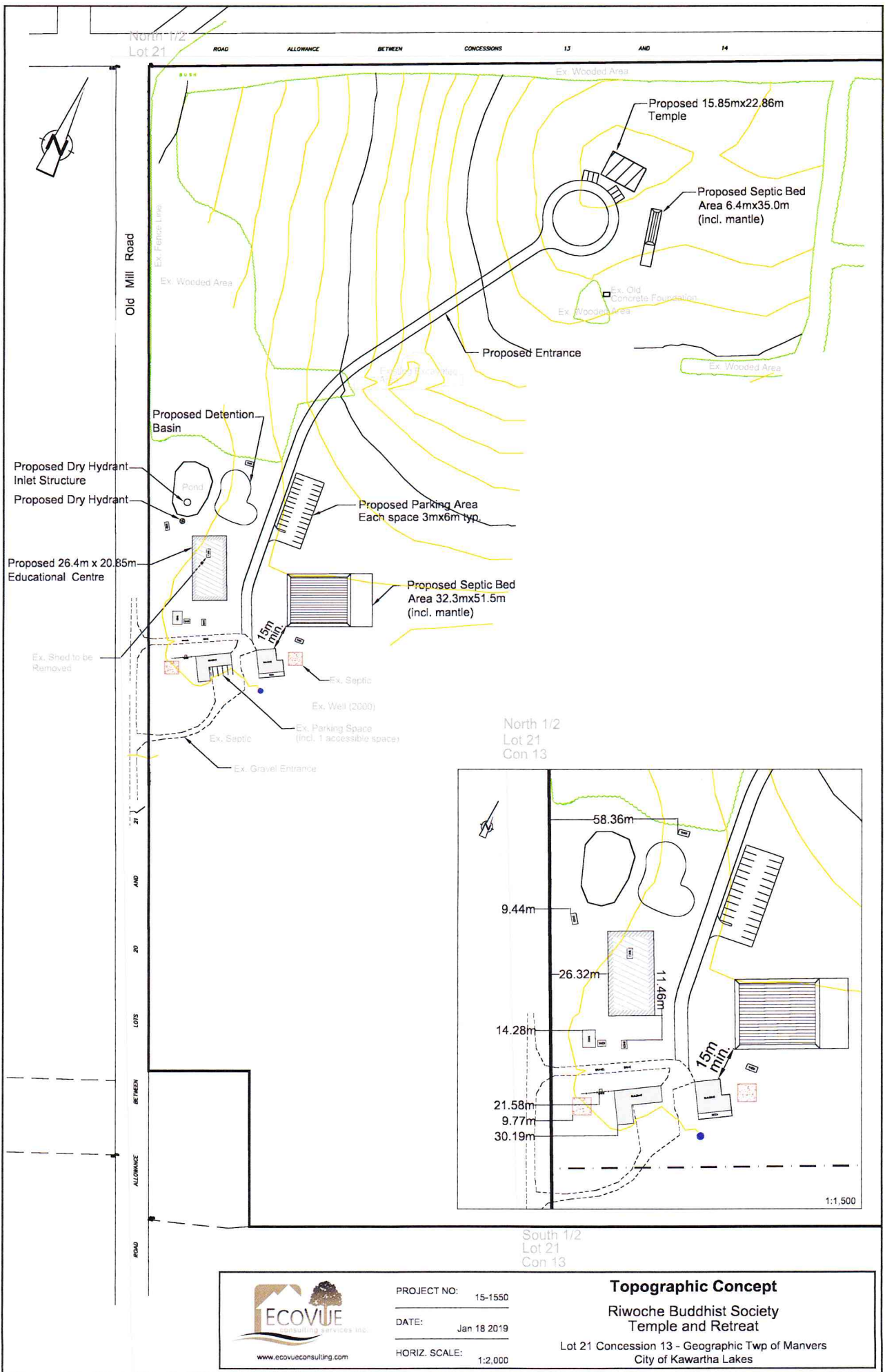

North 1/2 Lot 21 ROAD ALLOWANCE BETWEEN CONCESSIONS 13 AND 14

Old Mill Road

Proposed Dry Hydrant Inlet Structure
 Proposed Dry Hydrant
 Proposed 26.4m x 20.85m Educational Centre

Proposed Detention Basin

Proposed Parking Area Each space 3m x 6m typ

Proposed Septic Bed Area 32.3m x 51.5m (incl. mantle)

Proposed 15.85m x 22.86m Temple

Proposed Septic Bed Area 6.4m x 35.0m (incl. mantle)

Proposed Entrance

Ex. Shed to be Removed

15m min

Ex. Septic

Ex. Well (2000)

Ex. Parking Space (incl. 1 accessible space)

Ex. Septic

Ex. Gravel Entrance

North 1/2 Lot 21 Con 13

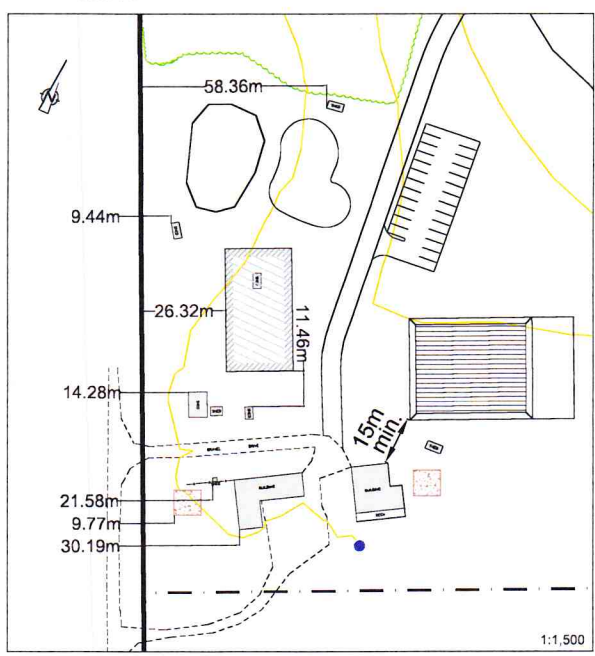

1:1,500

South 1/2 Lot 21 Con 13



PROJECT NO: 15-1550
 DATE: Jan 18 2019
 HORIZ. SCALE: 1:2,000

Topographic Concept
 Riwoche Buddhist Society
 Temple and Retreat
 Lot 21 Concession 13 - Geographic Twp of Manvers
 City of Kawartha Lakes



PART 1
PLAN 376 (441)

Lot 21
Con 14

PART 2 - PLAN 89-2002

ROAD ALLOWANCE BETWEEN CONCESSIONS 13 AND 14

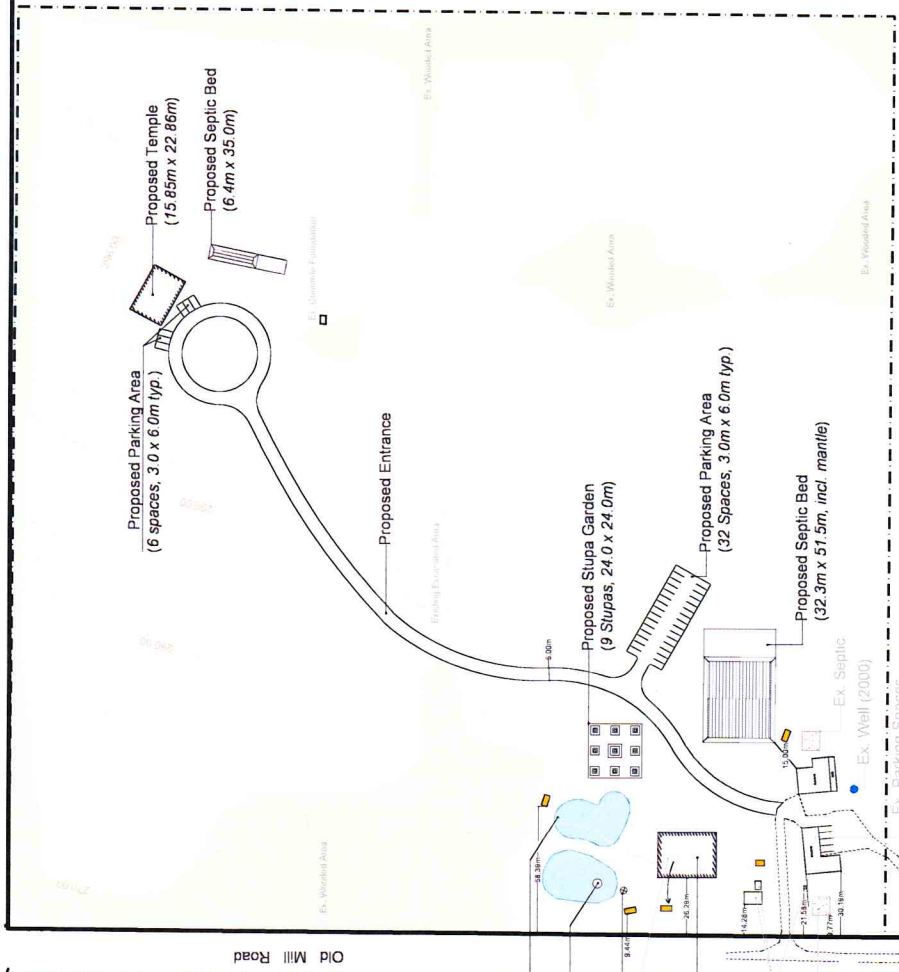

- Proposed Detention Basin
- Proposed Dry Hydrant Inlet Structure
- Proposed Dry Hydrant (to be relocated)
- Proposed Education Centre (26.4 x 20.85m)
- Ex. Sheds
- Ex. Septic

North 1/2
Lot 21
Con 13

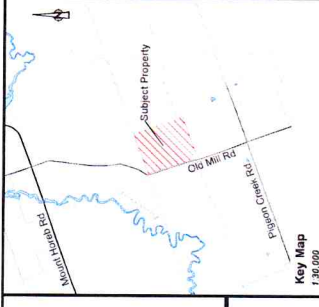

Key Map
1:20,000

NOTES
 = Portable Medication Hut

ECOVUE
 EcoVue Consulting Services Inc.
 371 Collins St. N. Suite 200
 Scarborough, ON M1V 3Y3
 Tel: (416) 291-8800 Fax: (416) 291-8803
 www.ecovueconsulting.com

DRAWN BY	MC	PROJECT No.	15-1550
APPROVED BY		HORIZ. SCALE	1:1,000
REVISION DATE	November 07 2019	PLOT DATE	November 07 2019

Reserve Building Society
 1000 Bayview Ave. Suite 204
 Toronto, Ontario M2M 1C4
 416-223-2222
 188 ST. GEORGE'S ST. TORONTO, ONTARIO M5R 1A5

Concept Plan
 P1

