

I CERTIFY THAT THIS TOWN IS A TRUE COPY OF PLAN 109 IN THE VILLAGE OF OMELEEE FILED IN THIS OFFICE THE 16th DAY OF SEPTEMBER A.D. 1896.
 W. H. DAVENPORT
 RECORDED BY D. DENNIS
 COUNTY OF VICTORIA

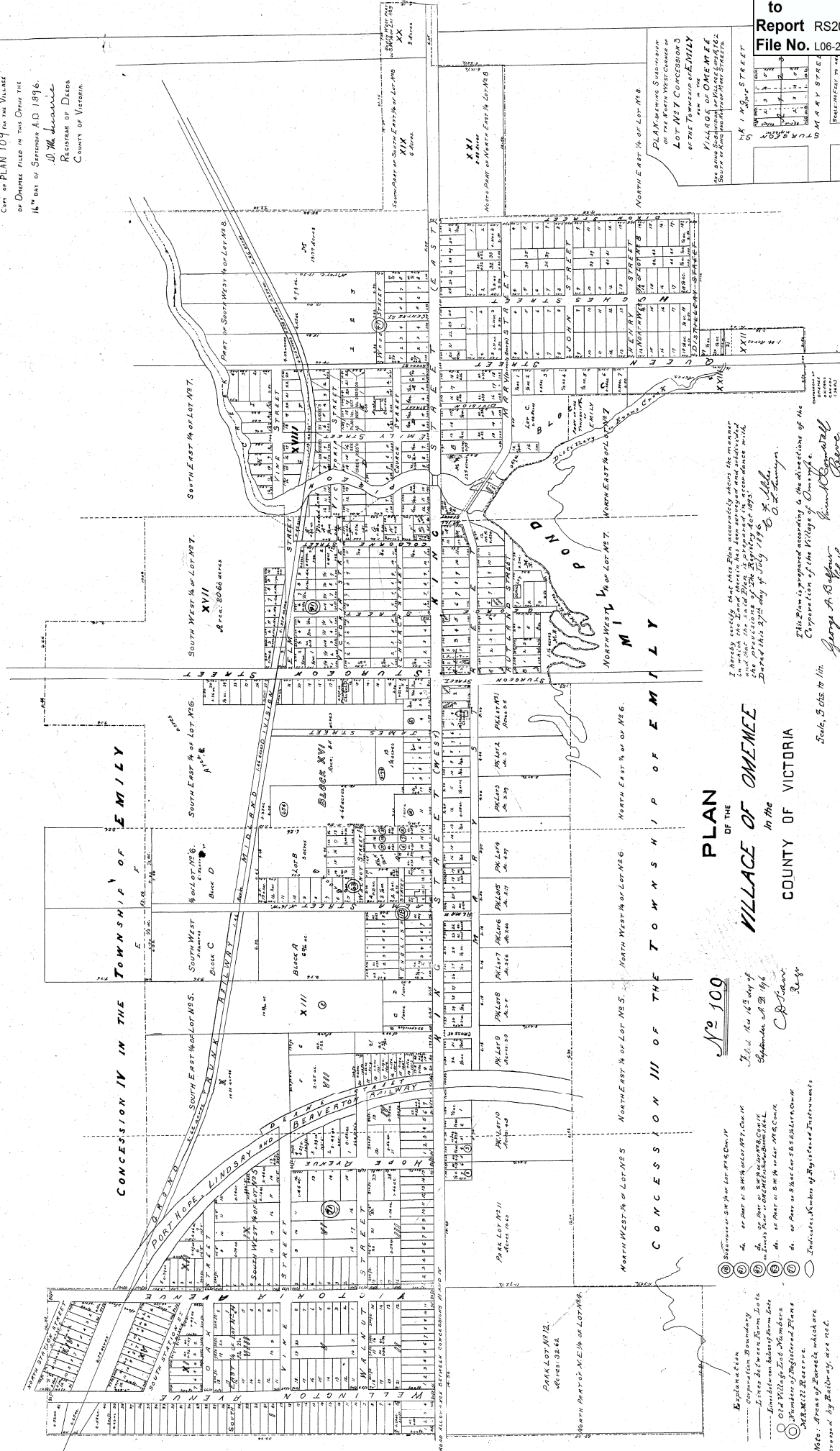

Plan No. 100

PLAN OF THE VILLAGE OF OMELEEE In the COUNTY OF VICTORIA

This is the 165th day of September 29th 1896
 W. H. DAVENPORT
 Registrar

- ① Registrar
- ② Registrar
- ③ Registrar
- ④ Registrar
- ⑤ Registrar
- ⑥ Registrar
- ⑦ Registrar
- ⑧ Registrar
- ⑨ Registrar
- ⑩ Registrar
- ⑪ Registrar
- ⑫ Registrar
- ⑬ Registrar
- ⑭ Registrar
- ⑮ Registrar
- ⑯ Registrar
- ⑰ Registrar
- ⑱ Registrar
- ⑲ Registrar
- ⑳ Registrar
- ㉑ Registrar
- ㉒ Registrar
- ㉓ Registrar
- ㉔ Registrar
- ㉕ Registrar
- ㉖ Registrar
- ㉗ Registrar
- ㉘ Registrar
- ㉙ Registrar
- ㉚ Registrar
- ㉛ Registrar
- ㉜ Registrar
- ㉝ Registrar
- ㉞ Registrar
- ㉟ Registrar
- ㊱ Registrar
- ㊲ Registrar
- ㊳ Registrar
- ㊴ Registrar
- ㊵ Registrar
- ㊶ Registrar
- ㊷ Registrar
- ㊸ Registrar
- ㊹ Registrar
- ㊺ Registrar
- ㊻ Registrar
- ㊼ Registrar
- ㊽ Registrar
- ㊾ Registrar
- ㊿ Registrar

Note: Areas of Forest which are crossed by Railway are hatched.

I hereby certify that this plan accurately shows the manner in which the land therein has been surveyed and subdivided in accordance with the provisions of the Registry Act 1893. Dated this 27th day of July 1896.
 G. O. LAMING
 Registrar

This plan is prepared according to the directions of the Corporation of the Village of Omelee.
 George A. B. of the Village of Omelee
 Recorder