AGRICULTURAL

HAMLET RESIDENTIAL

ROAD ALLOWANCE BETWEEN CONCESSION 2 AND 3

COUNTY ROAD 46

±24.29m

±49.80m

±4.80m

±4.83m

±37.08m

±62.98m

±14.4m

±5.8m

±16.9m

±56.3m

±41.61m

2 STOREY RESIDENCE
AREA = ±82.07m²

LANDS TO BE RETAINED
AREA = ±8093.71m²

AGRICULTURAL

LANDS TO BE SEVERED
AREA = ±4515.26m²

±71.63m

±71.63m

AGRICULTURAL

±56.8m

±6.5m

±6.9m

EXISTING GARAGE
AREA = ±44.80m²

HAMLET RESIDENTIAL

±34.4m

±16.0m

±5.0m

±30.02m

EXISTING BUILDING
AREA = ±99.92m²

EXISTING SILO

±14.4m

±15.3m

±23.8m

±12.3m

±111.55m

±63.04m

AGRICULTURAL

0 5 15 25 50m

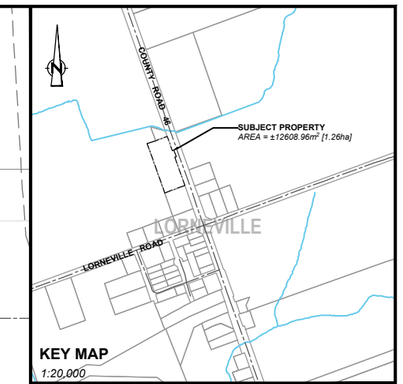

LEGEND

- SUBJECT PROPERTY
- EXISTING PARCEL
- EXISTING DRIVEWAY
- EXISTING BUILDING
- LANDS TO BE RETAINED
- LANDS TO BE SEVERED

NOTES:

1. PROPERTY BOUNDARIES DERIVED FROM PLAN OF SURVEY 57R-9073, PREPARED BY H.F. GRANDER O.L.S., 2004

EcoVue Consulting Services Inc.

311 George St. N., Suite 200
Peterborough ON K9J 3H3
Tel: 705-876-8340 Fax: 705-742-8343
www.ecovueconsulting.com

DRAWN BY: MC	PROJECT No.: 22-2316
APPROVED BY:	HORIZ. SCALE: 1:600
REVISION DATE: MARCH 25, 2022	PLOT DATE: MARCH 25, 2022

COUNTY ROAD 46 CONSENT

CHRISTINE ROLLING

1323 COUNTY ROAD 46
PART OF S½ LOT 6, CONCESSION 02
GEOG. TWP. OF ELDON
CITY OF KAWARTHA LAKES

CONSENT SKETCH | CS1