





existing stairs when house purchased



Irrigation Pump & stairs created upon purchase.



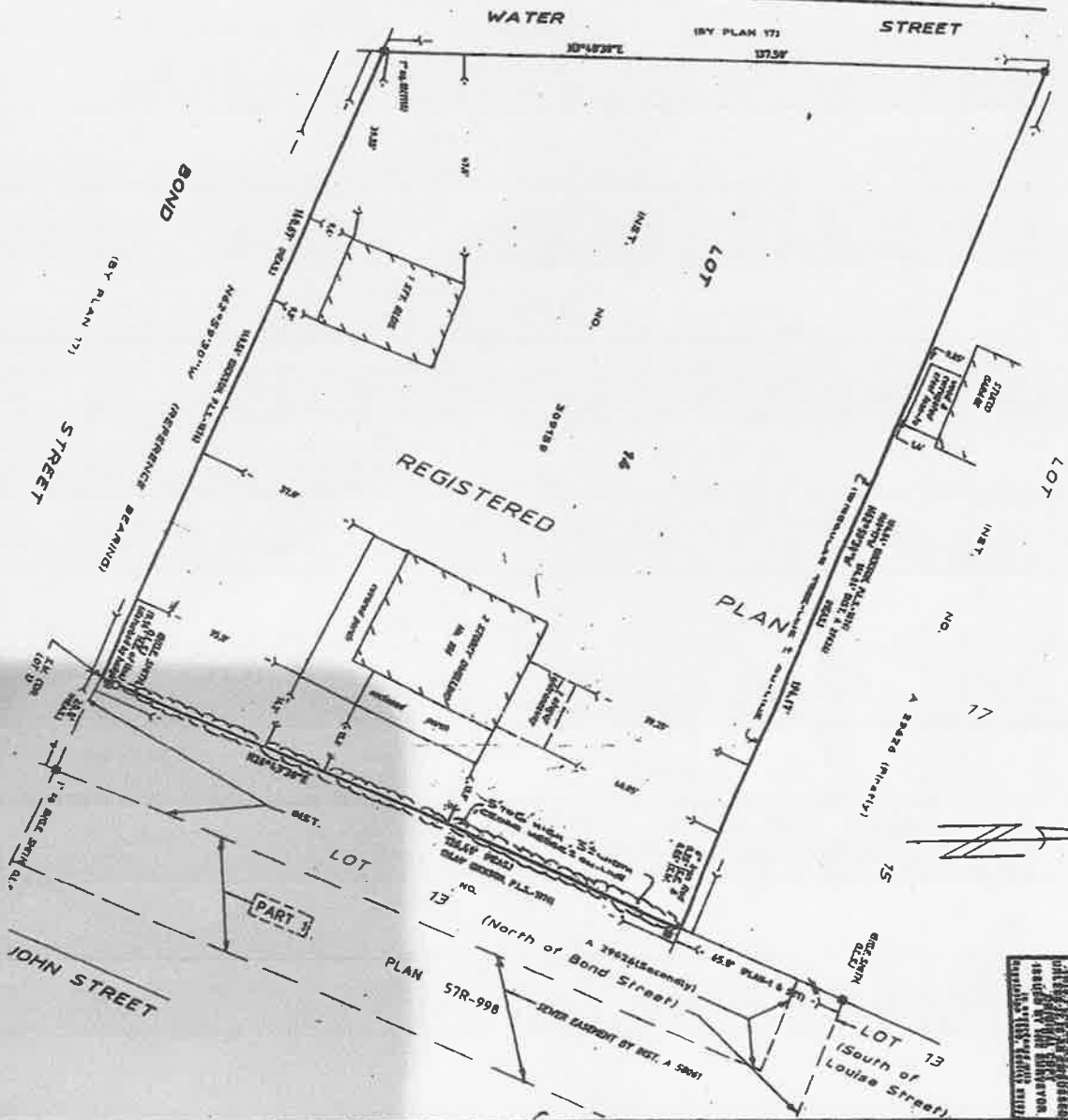

THIS PLAN IS SUBJECT TO THE DATED DECEMBER 15, 1916.

(ALSO ON COMPILED PLAN 1001)
 VILLAGE OF FENELON FA
 COUNTY OF VICTORIA

SCALE 1" = 20'
 1916
MATTHEWS, CAMERON & HOWE - SURVEYORS
 THIS PLAN IS SUBJECT TO THE DATED DECEMBER 15, 1916.

LEGEND
 -> denotes Survey Monument Found
 -> denotes Survey Monument Set
 -> Standard Iron Bar
 -> Short Standard Iron Bar
 -> Iron Bar
 -> Old Cross
 -> Old Cross
 -> Round Iron Bar
 -> (A.T.O.) denotes Liability of Transcription of Original Plan
 -> Matthews, Cameron, & Howe - Ken
 PLAN OF SURVEY BY MATTHEWS, CAMERON & HOWE

NOTES
 All found monuments shown on this plan are shown as found - Kerry T. Howe or a predecessor firm unless otherwise stated.
IMPERIAL NOTE: DISTANCES SHOWN ON THIS PLAN ARE IN FEET CONVERTED TO METERS BY MULTIPLYING BY 0.3048.

BEARING NOTE
 BEARINGS ARE ASTROPHOTIC AND ARE REFERRED NORTHERLY LIMIT OF BOND STREET AS SHOWN ON PLAN 578-998, HAVING A BEARING OF N82° 15' 00" W.

CAUTION This plan is not valid unless it is accompanied by the original field notes and the undersigned accepts no responsibility for errors or omissions.
SURVEYORS' CERTIFICATE
 I CERTIFY THAT THE FIELD SURVEY REPRESENTS THE FIELD SURVEY COMPLETED ON THE ... DAY OF ... 1916.
 DATE
 [Signature]
 [Signature]

Matthews, Cameron & Howe
 Kerry T. Howe Sur
 ONTARIO LAND SURVEYORS - INC





Hedges to the sidewalk existing when house
Purchased!

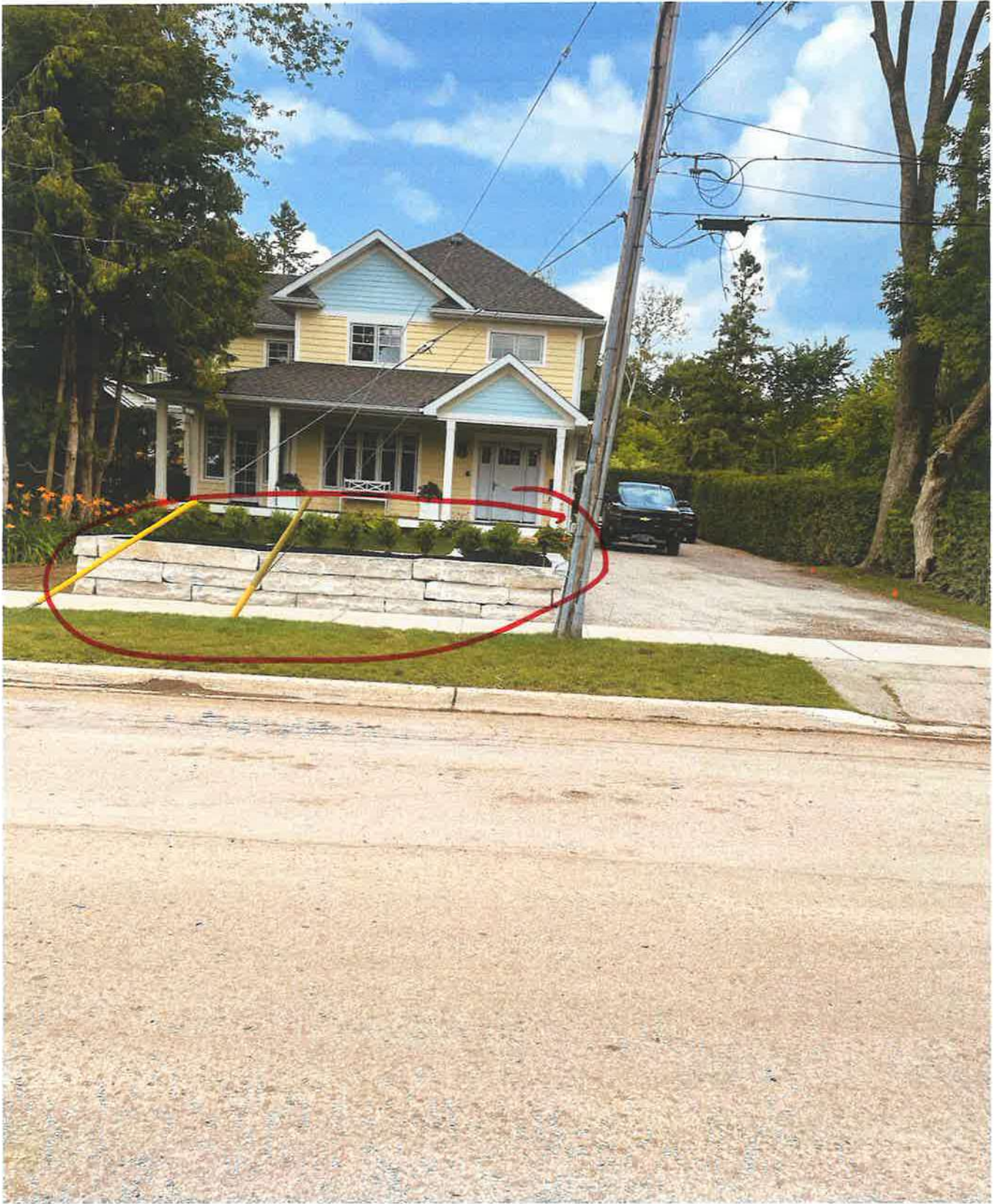

Stone plaster replacement for heyses



1. ledges were out to the sidewalk up structing Passengers
Pedestrian vehicular views!