

**Appendix D**  
**to**  
**Report** RS2025-005  
**File No.** L06-14-RS001

| SCHEDULE |                     |            |                        |               |
|----------|---------------------|------------|------------------------|---------------|
| PART     | LOT                 | CONCESSION | PIN                    | AREA          |
| 1        |                     |            |                        | 6759.0 sq. m. |
| 2        | PART OF W1/2 LOT 10 | 10         | PART OF 63176-0158(LT) | 279.1 sq. m.  |
| 3        |                     |            |                        | 254.8 sq. m.  |

**PLAN 57R-10674**  
 Received and deposited  
June 8<sup>th</sup>, 2018  
Mimi Stonge  
 Representative for the  
 Land Registrar for the  
 Land Titles Division of  
 Victoria (No.57)

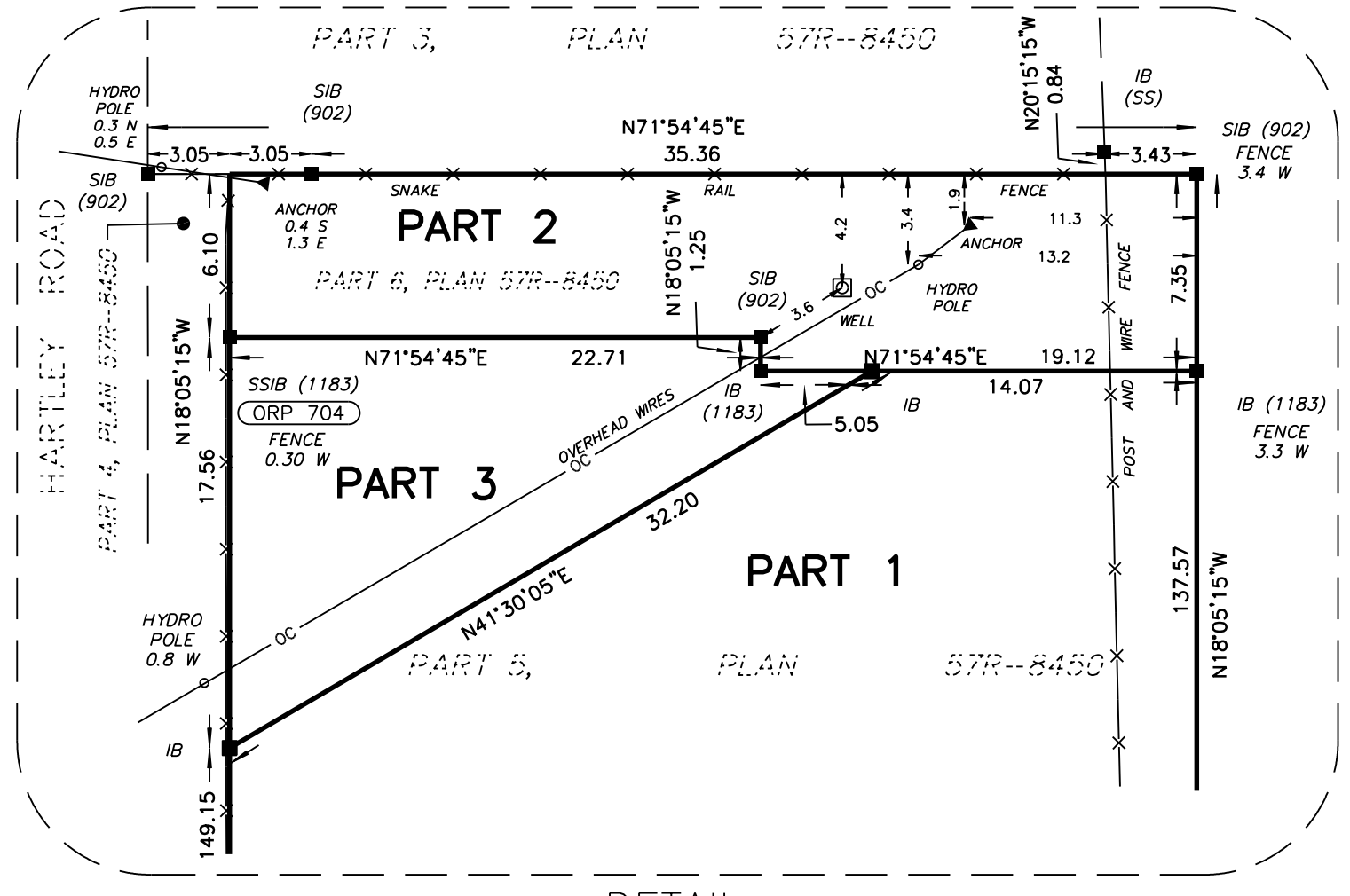

DETAIL  
 (NOT TO SCALE)

PLAN OF SURVEY OF  
**PART OF W1/2 LOT 10**  
**CONCESSION 10**  
 GEOGRAPHIC TOWNSHIP OF ELDON  
 CITY OF KAWARTHA LAKES

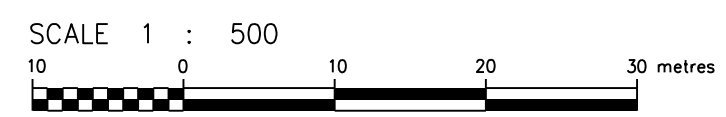

THE INTENDED PLOT SIZE OF THIS PLAN IS 457mm IN WIDTH BY 762mm IN HEIGHT WHEN PLOTTED AT A SCALE OF 1:500  
 COE, FISHER, CAMERON

**METRIC** DISTANCES AND/OR COORDINATES SHOWN ON THIS PLAN ARE IN METRES AND CAN BE CONVERTED TO FEET BY DIVIDING BY 0.3048.

**NOTES**

BEARINGS ARE UTM GRID, DERIVED FROM OBSERVED REFERENCE POINTS 704 AND 9200, BY REAL TIME NETWORK (RTN) OBSERVATIONS, UTM ZONE 17, NAD83 (CSRS) (2010.0).  
 DISTANCES ARE GROUND AND CAN BE CONVERTED TO GRID BY MULTIPLYING BY THE COMBINED SCALE FACTOR OF 0.99990035.  
 FOR BEARING COMPARISONS, A ROTATION OF 1°33'15\"/>

| INTEGRATION DATA   |           |             |
|--|-----------|-------------|
| OBSERVED REFERENCE POINTS (ORPs): UTM ZONE 17, NAD83 (CSRS) (2010.0).                                |           |             |
| COORDINATES TO RURAL ACCURACY PER SECTION 14 (2) OF O.REG 216/10.                                    |           |             |
| POINT ID   | EASTING   | NORTHING    |
| ORP 704  | 666 369.0 | 4 926 512.6 |
| ORP 9200   | 666 462.5 | 4 926 226.4 |
| COORDINATES CANNOT, IN THEMSELVES, BE USED TO RE-ESTABLISH CORNERS OR BOUNDARIES SHOWN ON THIS PLAN. |           |             |

**LEGEND**

- DENOTES SURVEY MONUMENT FOUND
- DENOTES SURVEY MONUMENT SET
- SIB DENOTES STANDARD IRON BAR
- SSIB DENOTES SHORT STANDARD IRON BAR
- IB DENOTES IRON BAR
- MEAS DENOTES MEASURED
- 902 DENOTES COE, FISHER, CAMERON, O.L.S.
- 1183 DENOTES H.F. GRANDER, O.L.S.
- SS DENOTES SMITH & SMITH, O.L.S.
- P1 DENOTES PLAN 57R-8450

ALL SET SSIB AND PB MONUMENTS WERE USED DUE TO LACK OF OVERBURDEN AND/OR PROXIMITY OF UNDERGROUND UTILITIES IN ACCORDANCE WITH SECTION 11 (4) OF O.REG. 525/91.

**SURVEYOR'S CERTIFICATE**

I CERTIFY THAT:  
 1. THIS SURVEY AND PLAN ARE CORRECT AND IN ACCORDANCE WITH THE SURVEYS ACT, THE SURVEYORS ACT AND THE LAND TITLES ACT AND THE REGULATIONS MADE UNDER THEM.  
 2. THE SURVEY WAS COMPLETED ON MAY 18, 2018.

May 25, 2018  
 DATE

*John C.G. Keat*  
 JOHN C.G. KEAT  
 ONTARIO LAND SURVEYOR

THIS PLAN OF SURVEY RELATES TO AOLS PLAN SUBMISSION FORM NUMBER 2038070

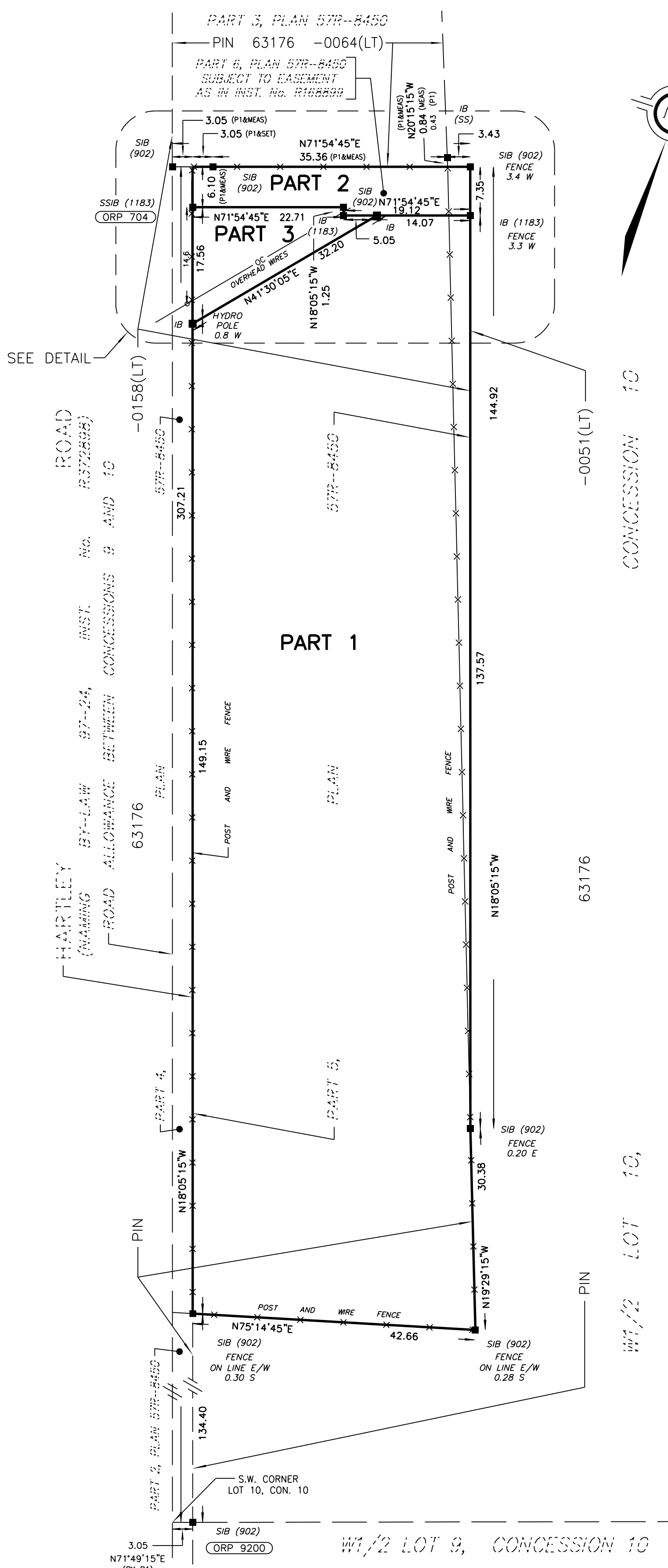

**COE FISHER CAMERON**  
 LAND SURVEYORS  
 A wholly owned subsidiary of  
**J. D. Barnes Limited**  
 3 COMMERCE PLACE, UNIT 201, LINDSAY, ON K9V 0N5  
 T: (705) 324-4152 F: (705) 324-8406 www.jdbarnes.com

SURVEYING  
 MAPPING  
 GIS

|  |                  |                             |
|--|------------------|-----------------------------|
| DRAWN BY: RH                                   | CHECKED BY: JCGK | REFERENCE NO.: 18-17-113-00 |
| FILE: G:\18-17-113\00\Drawing\18-17-113-00.dgn |                  | DATED: 5/25/2018            |
| PLOTTED: 6/6/2018                              |                  |                             |