

DRAWINGS SHALL NOT BE USED FOR CONSTRUCTION UNLESS SEALED BY A PROFESSIONAL ENGINEER. CONTRACTOR SHALL CHECK ALL DIMENSIONS ON DRAWINGS AND REPORT ANY DISCREPANCIES TO THE ENGINEER BEFORE PROCEEDING WITH THE WORK. ALL WORK TO BE PERFORMED IN ACCORDANCE WITH THE LATEST EDITION OF THE HEALTH AND SAFETY ACT.

No.	DATE	REVISION	BY
A	23.11.03	ISSUED FOR ZONING BY-LAW	LS

Mallot Creek Group Inc.
 294 Mill Street East, Suite 201
 Elora, ON N0B 1S0
 T: 519-846-1830
 F: 519-846-1833
 info@mallotcreek.com
 www.mallotcreek.com

Kawartha Dairy
 EST. 1950
KAWARTHA DAIRY LIMITED
 89 PRINCE ST. W. BOBCAYGEON ON
 K0M 1A0

PROJECT DEMETER

PROPOSED GROUND FLOOR PLAN - OVERALL

DESIGN BY: LS
 DRAWN BY: KK
 CHECKED BY: JM
 DATE: 23.04.28
 SCALE: 1/16" = 1'-0"
 PROJECT NUMBER: 21010

CURRENT REVISION: A A2.10

D:\Projects\21010\Drawings\21010_ARCH_CENTRAL_102_2008.dwg
 23.11.03 10:23:34 AM

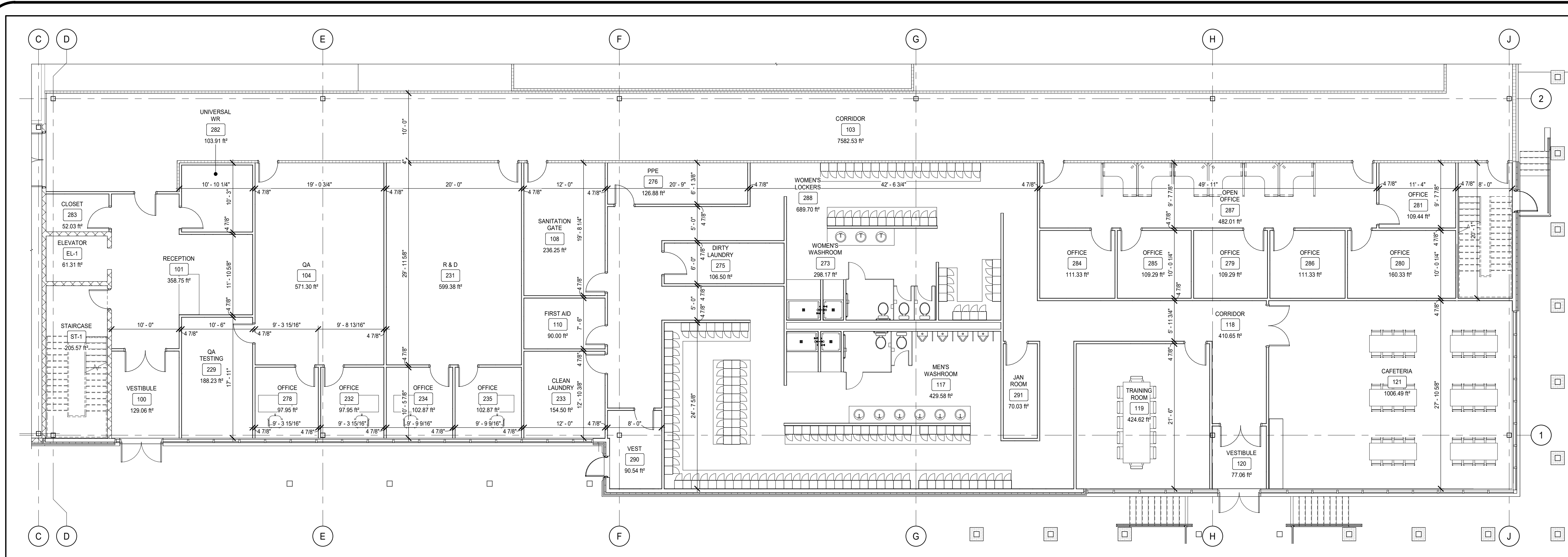

1 ENLARGED MAIN FLOOR PLAN
A2.20 1/8" = 1'-0"

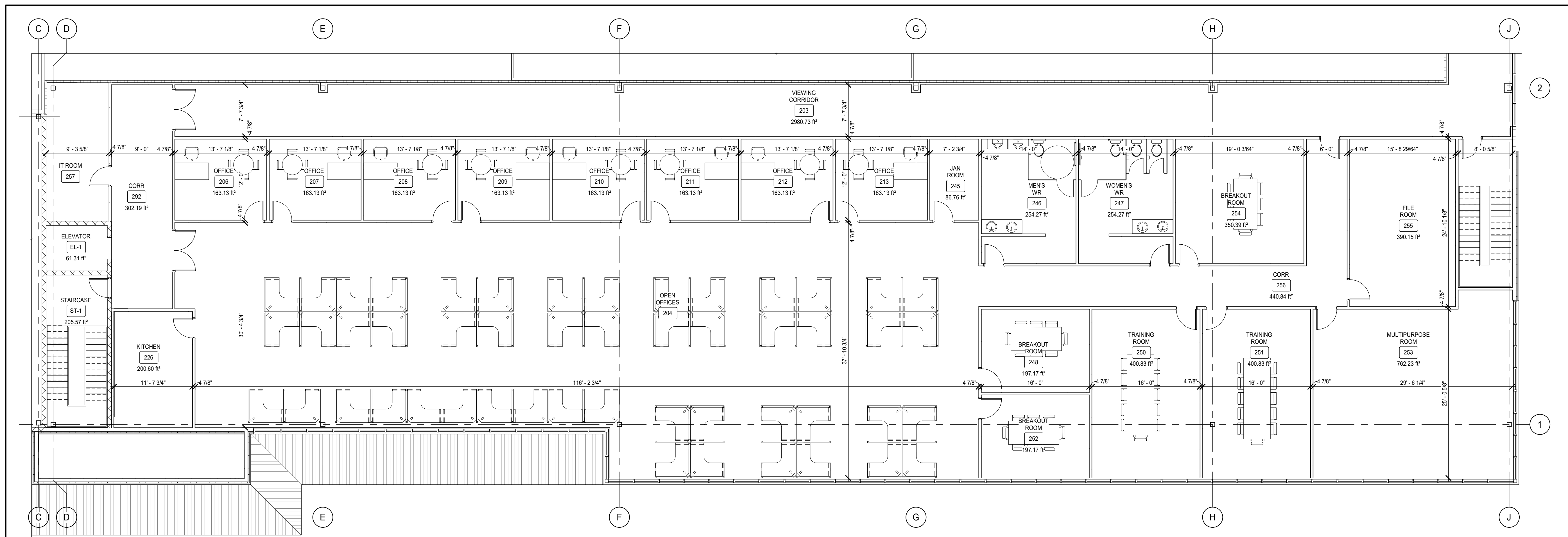

2 ENLARGED SECOND FLOOR PLAN
A2.20 1/8" = 1'-0"

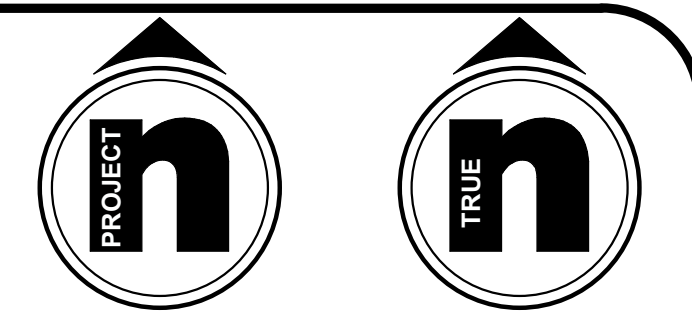

DRAWINGS SHALL NOT BE USED FOR CONSTRUCTION UNLESS SEALED BY A PROFESSIONAL ENGINEER. CONTRACTOR SHALL CHECK ALL DIMENSIONS ON DRAWINGS AND REPORT ANY DISCREPANCIES TO THE ENGINEER BEFORE PROCEEDING WITH THE WORK. ALL WORK TO BE PERFORMED IN ACCORDANCE WITH THE LATEST EDITION OF THE HEALTH AND SAFETY ACT.

No.	DATE	REVISION	BY
A	23.11.03	ISSUED FOR ZONING BY-LAW	LS

Mallot Creek Group inc.
 294 Mill Street East, Suite 201
 Etora, ON N0B 1S0
 T: 519-846-1830
 F: 519-846-1833
 info@mallotcreek.com
 www.mallotcreek.com

Kawartha Dairy
 EST. 1930
KAWARTHA DAIRY LIMITED
 89 PRINCE ST. W. BOBCAYGEON ON
 K0M 1A0

PROJECT DEMETER

PROPOSED SECOND FLOOR PLAN AND ENLARGED FIRST FLOOR PLAN

DESIGN BY:	LS
DRAWN BY:	KK
CHECKED BY:	JM
DATE:	23.04.28
SCALE:	1/8" = 1'-0"
PROJECT NUMBER:	21010

CURRENT REVISION
A A2.20

D:\Projects\2010\2010-03-23\2010-03-23\2010-03-23.dwg

MATERIAL SCHEDULE	
NO.	MATERIAL
1	INSULATED METAL PANEL EXTERIOR COLOUR: WHITE OR APPROVED ALTERNATE.
2	VICWEST AD 300 PREFINISHED VERTICAL STEEL SIDING, COLOUR: WHITE OR APPROVED ALTERNATE.
3	NOMINAL CHARCOAL CITADEL ARRRISCRAFT FULL DEPTH MASONRY UNIT, REFER TO SPECIFICATIONS AND STRUCTURAL DRAWINGS FOR REINFORCING.
4	PRESSURE TREATED TIMBER FRAME STRUCTURAL SUPPORT COLUMNS, REFER TO STRUCTURAL DRAWINGS FOR DETAILS.
5	KAWNEER CURTAIN WALL 1600 SYSTEM 2 POWDER COATED ALUMINUM CURTAIN WALL FRAME, COLOUR: WHITE OR APPROVED ALTERNATE. GLAZING TINTED BLUE.
6	STANDING SEAM ROOF, COLOUR: BRITISH BLUE.
7	VICWEST 1 1/2" HORIZONTAL PREFINISHED STEEL SIDING BELLARA BRINDLE BARNBOARD OR APPROVED ALTERNATE. REFER TO SPECIFICATIONS.
8	PRE-FINISHED METAL CAP FLASHING, COLOUR: BRITISH BLUE.
9	EXTERIOR WALL PACK, REFER TO ELECTRICAL.
10	NOMINAL CHARCOAL CITADEL ARRRISCRAFT FULL DEPTH MASONRY NON-STRUCTURAL PIER.
11	CAST-IN-PLACE CONCRETE PLANTERS.
12	STAINLESS STEEL S.I.O. COORDINATE WITH PROCESS EQUIPMENT CONTRACTOR.
13	EXTERIOR SIGNAGE WITH LOGO.

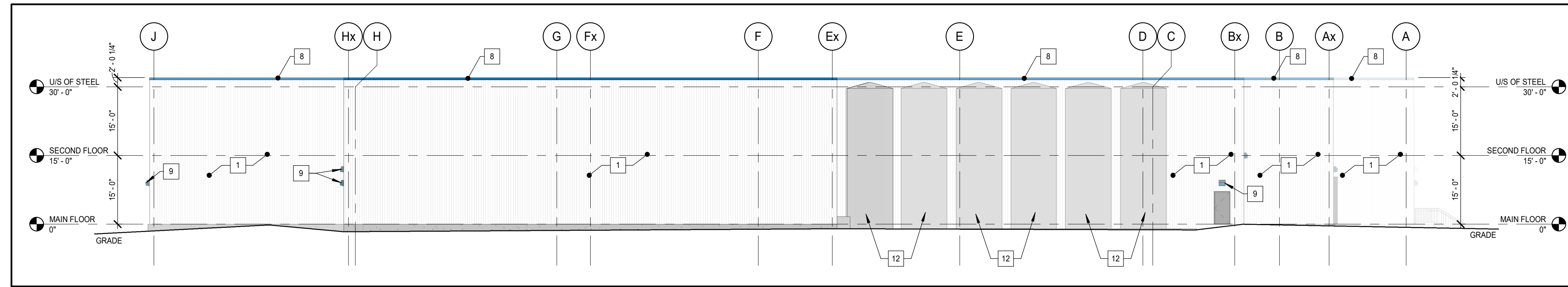

1 OVERALL PROPOSED NORTH ELEVATION
A3.10 1/16" = 1'-0"

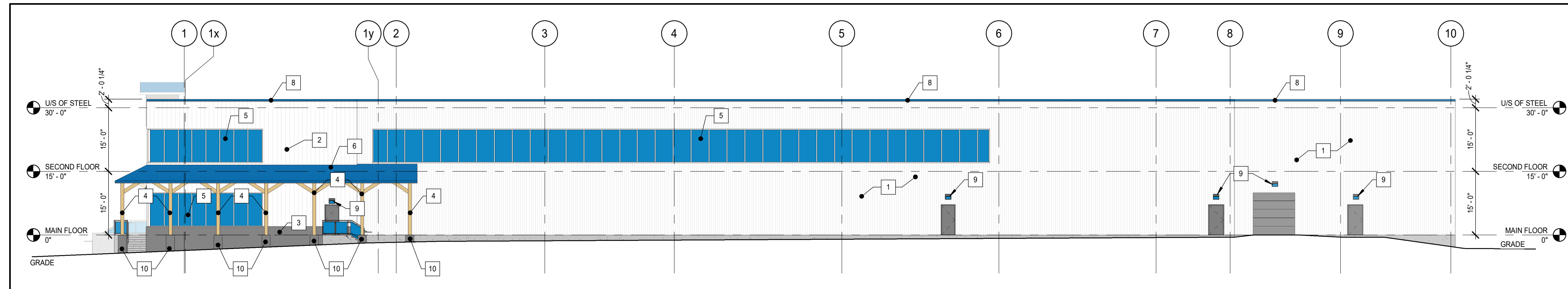

2 OVERALL PROPOSED EAST ELEVATION
A3.10 1/16" = 1'-0"

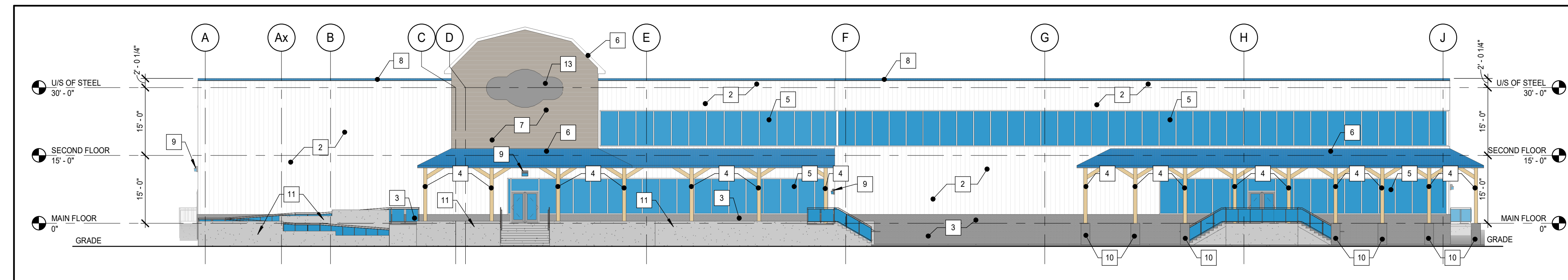

3 OVERALL PROPOSED SOUTH ELEVATION
A3.10 1/16" = 1'-0"

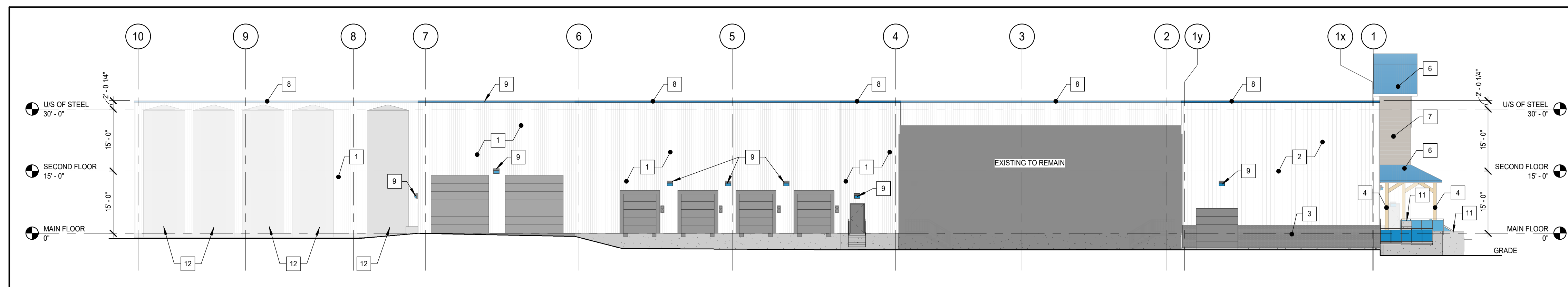

4 OVERALL PROPOSED WEST ELEVATION
A3.10 1/16" = 1'-0"

DRAWINGS SHALL NOT BE USED FOR CONSTRUCTION UNLESS SEALED BY A PROFESSIONAL ENGINEER. CONTRACTOR SHALL CHECK ALL DIMENSIONS ON DRAWINGS AND REPORT ANY DISCREPANCIES TO THE ENGINEER BEFORE PROCEEDING WITH THE WORK. ALL WORK TO BE PERFORMED IN ACCORDANCE WITH THE LATEST EDITION OF THE HEALTH AND SAFETY ACT.

No.	DATE	REVISION	BY
A	23.11.03	ISSUED FOR ZONING BY-LAW	LS

Mallot Creek Group inc.
 294 Mill Street East, Suite 201
 Elora, ON N0B 1S0
 T: 519-846-1830
 F: 519-846-1833
 info@mallotcreek.com
 www.mallotcreek.com

Kawartha DAIRY
 KAWARTHA DAIRY LIMITED
 89 PRINCE ST. W. BOBCAYGEON ON
 K0M 1A0

PROJECT DEMETER

PROPOSED BUILDING ELEVATIONS

DESIGN BY:	LS
DRAWN BY:	KK
CHECKED BY:	LS
DATE:	23.04.28
SCALE:	1/16" = 1'-0"
PROJECT NUMBER:	21010

CURRENT REVISION: A A3.10