



Project #24-044 - McIntosh Perry

Intersection Count Report

Intersection: Mary St & Adelaide St S
Municipality: Lindsay
Count Date: Wednesday, Feb 07, 2024
Site Code: 2404400003
Count Categories: Cars, Trucks, Bicycles, Pedestrians
Count Period: 07:00-10:00, 11:00-13:00, 15:00-18:00
Weather: Clear
Comments:

Traffic Count Map

Intersection: Mary St & Adelaide St S
Site Code: 2404400003
Municipality: Lindsay
Count Date: Feb 07, 2024

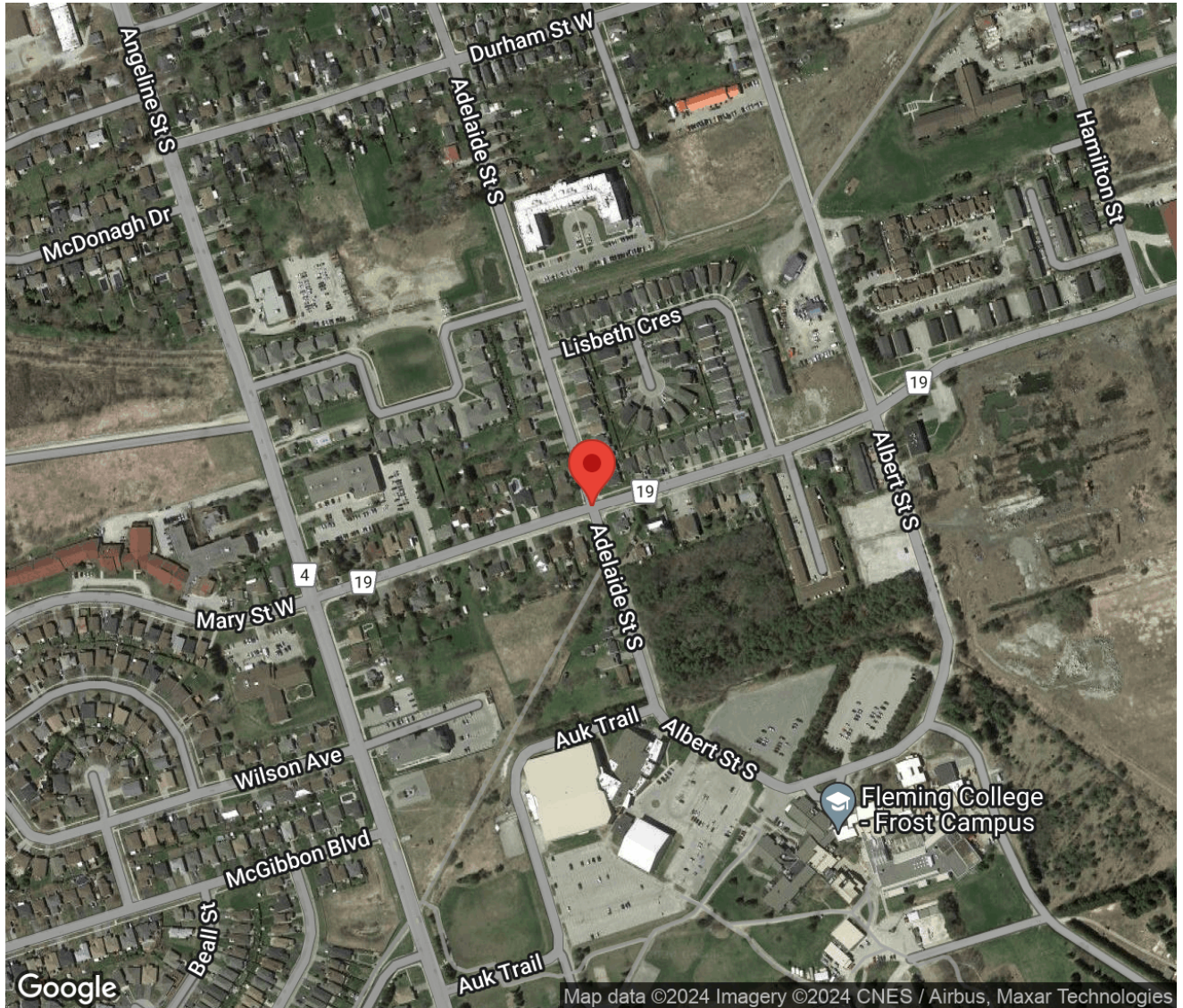



Traffic Count Summary

Intersection: Mary St & Adelaide St S
 Site Code: 2404400003
 Municipality: Lindsay
 Count Date: Feb 07, 2024

Adelaide St S - Traffic Summary

Hour	North Approach Totals						South Approach Totals						Total
	Includes Cars, Trucks, Bicycles						Includes Cars, Trucks, Bicycles						
	Left	Thru	Right	U-Turn	Total	Peds	Left	Thru	Right	U-Turn	Total	Peds	
07:00 - 08:00	13	13	11	0	37	1	4	8	5	0	17	8	54
08:00 - 09:00	17	25	26	0	68	3	8	8	13	0	29	16	97
09:00 - 10:00	15	25	11	0	51	1	10	5	18	0	33	6	84
BREAK													
11:00 - 12:00	13	19	15	0	47	1	16	21	25	0	62	10	109
12:00 - 13:00	15	22	16	0	53	5	18	16	38	0	72	11	125
BREAK													
15:00 - 16:00	23	20	22	0	65	3	20	23	50	0	93	9	158
16:00 - 17:00	17	19	10	0	46	6	31	31	38	0	100	15	146
17:00 - 18:00	12	23	9	0	44	4	22	31	26	0	79	12	123
GRAND TOTAL	125	166	120	0	411	24	129	143	213	0	485	87	896

Traffic Count Summary

Intersection: Mary St & Adelaide St S
 Site Code: 2404400003
 Municipality: Lindsay
 Count Date: Feb 07, 2024

Mary St - Traffic Summary

Hour	East Approach Totals						West Approach Totals						Total
	Includes Cars, Trucks, Bicycles						Includes Cars, Trucks, Bicycles						
	Left	Thru	Right	U-Turn	Total	Peds	Left	Thru	Right	U-Turn	Total	Peds	
07:00 - 08:00	12	121	14	0	147	4	14	138	13	0	165	11	312
08:00 - 09:00	35	177	17	0	229	7	23	191	20	0	234	6	463
09:00 - 10:00	37	141	16	0	194	2	11	166	25	0	202	5	396
BREAK													
11:00 - 12:00	29	169	10	0	208	3	13	187	12	0	212	17	420
12:00 - 13:00	20	181	7	0	208	2	12	172	11	0	195	14	403
BREAK													
15:00 - 16:00	33	235	21	0	289	5	23	228	19	0	270	14	559
16:00 - 17:00	27	209	12	0	248	10	15	206	19	0	240	21	488
17:00 - 18:00	40	182	22	0	244	4	20	175	40	0	235	15	479
GRAND TOTAL	233	1415	119	0	1767	37	131	1463	159	0	1753	103	3520



Traffic Count Data

Intersection: Mary St & Adelaide St S
 Site Code: 2404400003
 Municipality: Lindsay
 Count Date: Feb 07, 2024

North Approach - Adelaide St S

Start Time	Cars			Trucks			Bicycles			Total Peds		
	←	↑	↻	←	↑	↻	←	↑	↻			
	Total			Total			Total			Total		
07:00	5	1	3	0	0	0	0	0	0	0	0	
07:15	1	1	2	0	0	0	0	0	0	0	0	
07:30	3	2	1	0	0	0	0	0	0	0	1	
07:45	3	9	5	1	0	0	0	0	0	0	0	
08:00	5	1	5	0	0	0	0	0	0	0	1	
08:15	5	5	2	0	0	0	0	1	0	0	0	
08:30	6	5	7	0	0	1	0	0	0	0	0	
08:45	1	12	11	0	1	0	0	0	0	0	2	
09:00	3	5	6	0	0	0	0	0	0	0	0	
09:15	3	4	1	0	1	0	0	0	0	0	0	
09:30	3	8	2	0	0	0	0	0	0	0	0	
09:45	4	6	2	2	1	0	0	0	0	0	1	
SUBTOTAL	42	59	47	0	3	1	0	7	0	1	0	5



Traffic Count Data

Intersection: Mary St & Adelaide St S
 Site Code: 2404400003
 Municipality: Lindsay
 Count Date: Feb 07, 2024

North Approach - Adelaide St S

Start Time	Cars			Trucks			Bicycles			Total Peds		
	←	↑	↻	←	↑	↻	←	↑	↻			
	Total			Total			Total			Total		
11:00	2	5	3	0	0	0	0	0	0	0	0	1
11:15	5	3	4	0	0	0	0	0	0	0	0	0
11:30	4	7	5	0	0	0	0	0	0	0	0	0
11:45	2	4	3	0	0	0	0	0	0	0	0	0
12:00	2	7	4	0	0	0	0	0	0	0	0	0
12:15	3	3	5	0	0	0	0	0	0	0	0	2
12:30	5	6	2	0	0	0	0	0	0	0	0	2
12:45	5	5	5	0	1	0	0	0	0	0	0	1
SUBTOTAL	28	40	31	0	1	0	0	0	0	0	0	6



Traffic Count Data

Intersection: Mary St & Adelaide St S
 Site Code: 2404400003
 Municipality: Lindsay
 Count Date: Feb 07, 2024

North Approach - Adelaide St S

Start Time	Cars			Trucks			Bicycles			Total Peds	
	←	↑	↻	←	↑	↻	←	↑	↻		
	Total			Total			Total				
15:00	5	5	10	0	0	0	0	0	0	0	0
15:15	7	3	6	0	1	0	0	0	0	0	1
15:30	5	4	4	0	0	0	0	0	0	0	1
15:45	6	6	2	0	1	0	0	0	0	0	1
16:00	5	8	3	0	0	1	0	0	0	0	4
16:15	2	7	2	0	0	0	1	0	0	0	0
16:30	6	2	1	0	0	0	0	0	0	0	1
16:45	3	1	3	0	0	0	1	0	0	0	1
17:00	3	2	2	0	0	0	1	0	0	0	3
17:15	2	8	4	0	0	0	0	0	0	0	0
17:30	5	7	2	0	0	0	0	0	0	0	0
17:45	1	5	1	0	1	0	0	0	0	0	1
SUBTOTAL	50	58	40	2	4	1	0	7	0	0	13
GRAND TOTAL	120	157	118	0	8	2	0	15	0	1	24



Traffic Count Data

Intersection: Mary St & Adelaide St S
 Site Code: 2404400003
 Municipality: Lindsay
 Count Date: Feb 07, 2024

South Approach - Adelaide St S

Start Time	Cars			Trucks			Bicycles			Total Peds	
	←	↑	↻	←	↑	↻	←	↑	↻		
	Total			Total			Total			Total	
07:00	1	2	2	0	0	0	0	0	0	0	0
07:15	0	3	0	0	0	0	0	0	0	0	1
07:30	1	0	0	0	1	1	0	0	0	0	4
07:45	2	2	2	0	0	0	0	0	0	0	3
08:00	1	1	3	0	0	0	0	0	0	0	2
08:15	2	2	3	0	0	0	0	0	0	0	1
08:30	2	0	3	0	1	1	0	0	0	0	7
08:45	1	4	3	0	0	0	0	0	0	0	6
09:00	4	0	2	0	0	0	0	0	0	0	1
09:15	2	2	4	0	0	0	0	0	0	0	1
09:30	0	1	5	0	0	1	0	0	0	0	0
09:45	4	1	6	0	0	0	0	1	0	0	4
SUBTOTAL	20	18	33	2	2	3	0	7	0	1	30



Traffic Count Data

Intersection: Mary St & Adelaide St S
 Site Code: 2404400003
 Municipality: Lindsay
 Count Date: Feb 07, 2024

South Approach - Adelaide St S

Start Time	Cars			Trucks			Bicycles			Total Peds	
	←	↑	↻	←	↑	↻	←	↑	↻		
	Total			Total			Total				
11:00	2	2	0	0	0	0	0	0	0	0	2
11:15	3	2	4	0	0	0	0	0	0	0	1
11:30	2	9	8	1	0	1	0	0	0	0	1
11:45	8	8	10	0	0	0	0	0	0	0	6
12:00	11	6	12	0	0	0	0	0	0	0	3
12:15	1	4	8	0	0	0	0	0	0	0	2
12:30	4	3	12	0	0	1	0	0	0	0	3
12:45	2	2	5	0	1	0	0	0	0	0	3
SUBTOTAL	33	36	61	1	1	2	0	0	0	0	21



Traffic Count Data

Intersection: Mary St & Adelaide St S
 Site Code: 2404400003
 Municipality: Lindsay
 Count Date: Feb 07, 2024

South Approach - Adelaide St S

Start Time	Cars			Trucks			Bicycles			Total Peds		
	←	↑	↻	←	↑	↻	←	↑	↻			
	Total			Total			Total					
15:00	4	5	15	0	0	1	0	0	0	0	0	2
15:15	1	6	15	0	0	0	1	0	0	0	0	5
15:30	3	7	7	0	0	1	0	0	0	0	0	1
15:45	11	5	10	0	0	1	0	0	0	0	0	1
16:00	8	11	9	0	0	1	0	0	0	0	0	5
16:15	7	7	10	0	0	0	0	0	0	0	0	4
16:30	9	8	13	0	0	1	0	0	0	0	0	6
16:45	7	4	4	0	0	0	0	1	0	0	1	0
17:00	6	4	2	0	0	0	0	1	0	0	1	5
17:15	7	13	12	0	0	0	0	0	0	0	0	2
17:30	7	5	8	0	0	1	0	0	0	0	0	2
17:45	2	8	3	0	0	0	0	0	0	0	0	3
SUBTOTAL	72	83	108	0	6	6	7	2	0	2	0	36
GRAND TOTAL	125	137	202	0	3	11	18	0	3	0	0	87



Traffic Count Data

Intersection: Mary St & Adelaide St S
 Site Code: 2404400003
 Municipality: Lindsay
 Count Date: Feb 07, 2024

East Approach - Mary St

Start Time	Cars			Trucks			Bicycles			Total Peds		
	←	↑	↻	←	↑	↻	←	↑	↻			
	Total			Total			Total			Total		
07:00	2	22	1	0	2	0	0	0	0	0	0	0
07:15	1	22	1	0	0	0	0	0	0	0	0	0
07:30	1	36	3	0	0	0	0	0	0	0	0	2
07:45	7	39	8	0	1	0	2	0	0	0	0	2
08:00	1	25	5	0	2	0	2	0	0	0	0	0
08:15	5	35	3	0	1	0	1	0	0	0	0	0
08:30	10	50	4	0	0	0	0	0	0	0	0	3
08:45	19	64	5	0	0	0	0	0	0	0	0	4
09:00	8	29	7	0	0	0	0	0	0	0	0	0
09:15	7	43	2	0	1	0	1	0	0	0	0	1
09:30	10	28	2	0	3	0	3	0	0	0	0	1
09:45	11	35	5	0	2	0	3	0	0	0	0	0
SUBTOTAL	82	428	46	0	11	1	14	0	0	0	0	13



Traffic Count Data

Intersection: Mary St & Adelaide St S
 Site Code: 2404400003
 Municipality: Lindsay
 Count Date: Feb 07, 2024

East Approach - Mary St

Start Time	Cars			Trucks			Bicycles			Total Peds	
	←	↑	↻	←	↑	↻	←	↑	↻		
	Total			Total			Total				
11:00	7	48	4	0	0	0	0	0	0	0	0
11:15	3	39	0	1	1	0	0	0	0	0	0
11:30	6	37	3	0	0	0	0	0	0	0	0
11:45	12	42	3	0	2	0	0	0	0	0	3
12:00	4	42	2	0	0	0	0	0	0	0	0
12:15	1	47	3	0	1	0	0	0	0	0	0
12:30	4	50	1	1	1	0	0	0	0	0	1
12:45	9	40	1	1	0	0	0	0	0	0	1
SUBTOTAL	46	345	17	3	5	0	0	0	0	0	5



Traffic Count Data

Intersection: Mary St & Adelaide St S
 Site Code: 2404400003
 Municipality: Lindsay
 Count Date: Feb 07, 2024

East Approach - Mary St

Start Time	Cars			Trucks			Bicycles			Total Peds	
	←	↑	↻	←	↑	↻	←	↑	↻		
	Total			Total			Total				
15:00	10	70	4	0	4	0	0	0	0	0	2
15:15	6	43	3	0	2	0	0	0	0	0	1
15:30	4	62	5	0	0	0	0	0	0	0	2
15:45	13	53	9	0	1	0	0	0	0	0	0
16:00	5	47	3	0	0	0	0	0	0	0	3
16:15	5	48	6	0	1	0	0	0	0	0	3
16:30	6	56	2	1	0	0	0	0	0	0	3
16:45	10	56	1	0	1	0	0	0	0	0	1
17:00	11	59	2	0	0	0	0	0	0	0	1
17:15	10	39	7	0	0	0	0	0	0	0	1
17:30	9	54	6	0	0	0	0	0	0	0	2
17:45	10	30	7	0	0	0	0	0	0	0	0
SUBTOTAL	99	617	55	1	9	0	0	10	0	0	19
GRAND TOTAL	227	1390	118	6	25	1	0	32	0	0	37



Traffic Count Data

Intersection: Mary St & Adelaide St S
 Site Code: 2404400003
 Municipality: Lindsay
 Count Date: Feb 07, 2024

West Approach - Mary St

Start Time	Cars			Trucks			Bicycles			Total Peds	
	←	↑	↻	←	↑	↻	←	↑	↻		
	Total			Total			Total				
07:00	2	24	1	0	0	0	0	0	0	0	0
07:15	1	30	1	0	1	0	0	0	0	0	0
07:30	4	39	3	0	2	0	0	0	0	0	7
07:45	6	41	7	1	1	1	0	0	0	0	4
08:00	4	28	1	0	1	1	0	0	0	0	1
08:15	4	31	5	0	1	1	0	0	0	0	1
08:30	7	53	5	1	2	0	0	0	0	0	0
08:45	6	65	7	1	10	0	0	0	0	0	4
09:00	3	50	3	0	2	0	0	0	0	0	0
09:15	2	29	5	0	2	0	0	0	0	0	1
09:30	5	35	3	0	1	0	0	0	0	0	0
09:45	1	44	14	0	3	0	0	0	0	0	4
SUBTOTAL	45	469	55	3	26	3	0	32	0	0	22



Traffic Count Data

Intersection: Mary St & Adelaide St S
 Site Code: 2404400003
 Municipality: Lindsay
 Count Date: Feb 07, 2024

West Approach - Mary St

Start Time	Cars			Trucks			Bicycles			Total Peds			
	←	↑	↻	←	↑	↻	←	↑	↻				
	Total			Total			Total			Total			
11:00	3	45	3	0	0	0	1	0	0	0	0	0	3
11:15	3	40	1	0	0	0	0	0	0	0	0	0	2
11:30	4	55	3	0	0	0	0	1	0	0	0	0	2
11:45	2	45	5	0	0	0	0	1	0	0	0	0	10
12:00	3	42	4	0	0	0	0	0	0	0	0	0	6
12:15	1	40	3	0	0	0	0	0	0	0	0	0	2
12:30	4	43	3	0	0	0	0	1	0	0	0	0	5
12:45	4	44	1	0	0	0	0	1	0	0	0	0	1
SUBTOTAL	24	354	23	0	0	0	5	0	1	0	0	0	31



Traffic Count Data

Intersection: Mary St & Adelaide St S
 Site Code: 2404400003
 Municipality: Lindsay
 Count Date: Feb 07, 2024

West Approach - Mary St

Start Time	Cars			Trucks			Bicycles			Total Peds		
	←	↑	↻	←	↑	↻	←	↑	↻			
15:00	5	61	3	0	0	0	1	0	0	0	0	1
15:15	10	70	2	0	0	0	4	0	0	0	0	4
15:30	3	47	2	0	0	0	1	0	0	0	0	3
15:45	2	46	12	0	0	0	1	0	0	0	0	6
16:00	5	64	3	0	0	0	0	0	0	0	0	6
16:15	4	47	7	0	0	0	0	0	0	0	0	1
16:30	3	39	6	0	0	0	0	0	0	0	0	10
16:45	3	55	3	0	0	0	1	0	0	0	0	4
17:00	8	52	10	0	0	0	0	0	0	0	0	4
17:15	4	38	8	0	0	0	0	0	0	0	0	8
17:30	3	37	12	0	0	0	1	0	0	0	0	2
17:45	5	47	9	0	0	0	1	0	0	0	0	1
SUBTOTAL	55	603	77	0	735	0	10	0	0	0	0	50
GRAND TOTAL	124	1426	155	0	1705	0	47	0	1	0	0	103

Peak Hour Diagram

Specified Period

From: 07:00:00
To: 10:00:00

One Hour Peak

From: 08:30:00
To: 09:30:00

Intersection: Mary St & Adelaide St S
Site Code: 2404400003
Count Date: Feb 07, 2024

Weather conditions: Clear

**** Unsignalized Intersection ****

Major Road: Mary St runs E/W

North Approach

	Out	In	Total
	64	42	106
	3	3	6
	0	0	0
Totals	67	45	112

Adelaide St S

	0	0	0	0
	1	2	0	0
	25	26	13	0
Totals	26	28	13	0

East Approach

	Out	In	Total
	248	222	470
	1	17	18
	0	0	0
Totals	249	239	488

Mary St

				Totals
	0	0	0	0
	0	2	18	20
	0	16	197	213
	0	0	20	20

Peds: 2

Peds: 5



Peds: 8

Peds: 15

Mary St

Totals			
0	0	0	0
18	18	0	0
187	186	1	0
44	44	0	0

West Approach

	Out	In	Total
	235	220	455
	18	3	21
	0	0	0
Totals	253	223	476

Totals				
10	9	6	12	0
7	1	1	1	0
13	0	0	0	0
0	0	0	0	0

Adelaide St S

South Approach

Out	In	Total
27	90	117
3	2	5
0	0	0
30	92	122

- Cars

- Trucks

- Bicycles

Comments



Peak Hour Summary

Intersection: Mary St & Adelaide St S
 Site Code: 2404400003
 Count Date: Feb 07, 2024
 Period: 07:00 - 10:00

Peak Hour Data (08:30 - 09:30)

Start Time	North Approach Adelaide St S			South Approach Adelaide St S			East Approach Mary St			West Approach Mary St			Total Vehicles												
	←	↑	↻	←	↑	↻	←	↑	↻	←	↑	↻		Total											
08:30	6	5	8	0	0	19	3	1	4	0	7	8	10	50	4	0	3	64	8	55	5	0	0	68	159
08:45	1	13	11	0	2	25	1	4	3	0	6	8	19	64	5	0	4	88	7	75	7	0	4	89	210
09:00	3	5	6	0	0	14	4	0	2	0	1	6	8	29	7	0	0	44	3	52	3	0	0	58	122
09:15	3	5	1	0	0	9	2	2	4	0	1	8	7	44	2	0	1	53	2	31	5	0	1	38	108
Grand Total	13	28	26	0	2	67	10	7	13	0	15	30	44	187	18	0	8	249	20	213	20	0	5	253	599
Approach %	19.4	41.8	38.8	0	-	-	33.3	23.3	43.3	0	-	-	17.7	75.1	7.2	0	-	-	7.9	84.2	7.9	0	0	-	-
Totals %	2.2	4.7	4.3	0	11.2	11.2	1.7	1.2	2.2	0	5	41.6	7.3	31.2	3	0	41.6	0.63	0.71	0.71	0.71	0	0	0.71	42.2
PHF	0.54	0.54	0.59	0	0.67	0.67	0.63	0.44	0.81	0	0.94	0.94	0.58	0.73	0.64	0	0.71	0.71	0.63	0.71	0.71	0	0	0.71	0.71
Cars	13	26	25	0	64	64	9	6	12	0	27	44	186	18	0	248	18	197	20	0	0	0	235	574	
% Cars	100	92.9	96.2	0	95.5	95.5	90	85.7	92.3	0	90	100	99.5	100	0	99.6	90	92.5	100	0	0	0	92.9	95.8	
Trucks	0	2	1	0	3	3	1	1	1	0	3	0	1	0	0	1	0	0.4	0	0	0	0	0	18	25
% Trucks	0	7.1	3.8	0	4.5	4.5	10	14.3	7.7	0	10	0	0.5	0	0	0.4	10	7.5	0	0	0	0	7.1	4.2	
Bicycles	0	0	0	0	0	0	0	0	0	0	0	0	0	0	0	0	0	0	0	0	0	0	0	0	0
% Bicycles	0	0	0	0	0	0	0	0	0	0	0	0	0	0	0	0	0	0	0	0	0	0	0	0	0
Peds	2	-	-	2	6.7	6.7	8	15	15	0	26.7	26.7	8	26.7	0	0	26.7	5	16.7	16.7	0	0	0	30	
% Peds	6.7	-	-	6.7	10	10	2.9	22.2	22.2	0	77.8	77.8	2.2	7.8	0	7.8	2.2	4.2	4.2	4.2	4.2	0	0	4.2	16.7

Peak Hour Diagram

Specified Period

From: 11:00:00
To: 13:00:00

One Hour Peak

From: 11:30:00
To: 12:30:00

Intersection: Mary St & Adelaide St S
Site Code: 240440003
Count Date: Feb 07, 2024

Weather conditions: Clear

**** Unsignalized Intersection ****

Major Road: Mary St runs E/W

North Approach

	Out	In	Total
	49	48	97
	0	0	0
	0	0	0
Totals	49	48	97

Adelaide St S

	0	0	0	0
	0	0	0	0
	17	21	11	0
Totals	17	21	11	0

East Approach

	Out	In	Total
	202	231	433
	3	3	6
	0	0	0
Totals	205	234	439

Mary St

				Totals	
0	0	0	0	0	
0	0	10	10	10	
0	2	182	184	184	
0	0	15	15	15	

Peds: 2

Peds: 20



Peds: 3

Peds: 12

Mary St

Totals			
0	0	0	0
11	11	0	0
171	168	3	0
23	23	0	0

West Approach

	Out	In	Total
	207	207	414
	2	4	6
	0	0	0
Totals	209	211	420

Totals				
23	27	39	0	
	22	27	38	0
	1	0	1	0
	0	0	0	0

Adelaide St S

South Approach

Out	In	Total
87	59	146
2	0	2
0	0	0
89	59	148

- Cars

- Trucks

- Bicycles

Comments



Peak Hour Summary

Intersection: Mary St & Adelaide St S
 Site Code: 2404400003
 Count Date: Feb 07, 2024
 Period: 11:00 - 13:00

Peak Hour Data (11:30 - 12:30)

Start Time	North Approach Adelaide St S			South Approach Adelaide St S			East Approach Mary St			West Approach Mary St			Total Vehicles												
	←	↑	↻	←	↑	↻	←	↑	↻	←	↑	↻		Total											
11:30	4	7	5	0	0	16	3	9	9	0	1	21	6	37	3	0	0	46	4	56	3	0	2	63	146
11:45	2	4	3	0	0	9	8	8	10	0	6	26	12	44	3	0	3	59	2	46	5	0	10	53	147
12:00	2	7	4	0	0	13	11	6	12	0	3	29	4	42	2	0	0	48	3	42	4	0	6	49	139
12:15	3	3	5	0	2	11	1	4	8	0	2	13	1	48	3	0	0	52	1	40	3	0	2	44	120
Grand Total	11	21	17	0	2	49	23	27	39	0	12	89	23	171	11	0	3	205	10	184	15	0	20	209	552
Approach %	22.4	42.9	34.7	0	-	-	25.8	30.3	43.8	0	-	-	11.2	83.4	5.4	0	-	-	4.8	88	7.2	0	-	-	-
Totals %	2	3.8	3.1	0	8.9	8.9	4.2	4.9	7.1	0	16.1	16.1	4.2	31	2	0	37.1	37.1	1.8	33.3	2.7	0	37.9	37.9	
PHF	0.69	0.75	0.85	0	0.77	0.77	0.52	0.75	0.81	0	0.77	0.77	0.48	0.89	0.92	0	0.87	0.87	0.63	0.82	0.75	0	0.83	0.94	
Cars	11	21	17	0	49	49	22	27	38	0	87	87	23	168	11	0	202	202	10	182	15	0	207	545	
% Cars	100	100	100	0	100	100	95.7	100	97.4	0	97.8	97.8	100	98.2	100	0	98.5	98.5	100	98.9	100	0	99	98.7	
Trucks	0	0	0	0	0	0	1	0	1	0	2	2	0	3	0	0	3	3	0	2	0	0	2	7	
% Trucks	0	0	0	0	0	0	4.3	0	2.6	0	2.2	2.2	0	1.8	0	0	1.5	1.5	0	1.1	0	0	1	1.3	
Bicycles	0	0	0	0	0	0	0	0	0	0	0	0	0	0	0	0	0	0	0	0	0	0	0	0	
% Bicycles	0	0	0	0	0	0	0	0	0	0	0	0	0	0	0	0	0	0	0	0	0	0	0	0	
Peds					2	-					12	-					3	-					20	-	37
% Peds					5.4	-			32.4	-	32.4	-		8.1	-	-	8.1	-					54.1	-	

Peak Hour Diagram

Specified Period

From: 15:00:00
To: 18:00:00

One Hour Peak

From: 15:00:00
To: 16:00:00

Intersection: Mary St & Adelaide St S
Site Code: 2404400003
Count Date: Feb 07, 2024

Weather conditions: Clear

**** Unsignalized Intersection ****

Major Road: Mary St runs E/W

North Approach

	Out	In	Total
	63	64	127
	2	3	5
	0	0	0
Totals	65	67	132

Adelaide St S

	0	0	0	0
	0	2	0	0
	22	18	23	0
Totals	22	20	23	0

East Approach

	Out	In	Total
	282	294	576
	7	7	14
	0	0	0
Totals	289	301	590

Mary St

				Totals	
0	0	0	0	0	
0	3	20	23	23	
0	4	224	228	228	
0	0	19	19	19	

Peds: 3

Peds: 14



Peds: 5

Peds: 9

Mary St

Totals			
0	0	0	0
21	21	0	0
235	228	7	0
33	33	0	0

West Approach

	Out	In	Total
	263	269	532
	7	8	15
	0	0	0
Totals	270	277	547

Totals				
20	20	23	50	0
	19	23	47	0
	1	0	3	0
	0	0	0	0

Adelaide St S

South Approach

Out	In	Total
89	70	159
4	2	6
0	0	0
93	72	165

- Cars

- Trucks

- Bicycles

Comments



Peak Hour Summary

Intersection: Mary St & Adelaide St S
 Site Code: 2404400003
 Count Date: Feb 07, 2024
 Period: 15:00 - 18:00

Peak Hour Data (15:00 - 16:00)

Start Time	North Approach Adelaide St S				South Approach Adelaide St S				East Approach Mary St				West Approach Mary St				Total Vehicles							
	←	↑	↻	Total	←	↑	↻	Total	←	↑	↻	Total	←	↑	↻	Total								
15:00	5	5	10	0	20	4	5	16	0	2	25	10	74	4	0	2	88	6	61	3	0	1	70	203
15:15	7	4	6	0	17	2	6	15	0	5	23	6	45	3	0	1	54	11	73	2	0	4	86	180
15:30	5	4	4	0	13	3	7	8	0	1	18	4	62	5	0	2	71	3	48	2	0	3	53	155
15:45	6	7	2	0	15	11	5	11	0	1	27	13	54	9	0	0	76	3	46	12	0	6	61	179
Grand Total	23	20	22	0	65	20	23	50	0	9	93	33	235	21	0	5	289	23	228	19	0	14	270	717
Approach %	35.4	30.8	33.8	0	-	21.5	24.7	53.8	0	-	-	11.4	81.3	7.3	0	-	-	8.5	84.4	7	0	-	-	-
Totals %	3.2	2.8	3.1	0	9.1	2.8	3.2	7	0	13	4.6	32.8	2.9	0	40.3	0.82	0.82	3.2	31.8	2.6	0	37.7	0.78	0.88
PHF	0.82	0.71	0.55	0	0.81	0.45	0.82	0.78	0	0.86	0.63	0.79	0.58	0	0.82	0.82	0.82	0.52	0.78	0.4	0	0.78	0.88	0.88
Cars	23	18	22	0	63	19	23	47	0	89	33	228	21	0	282	20	224	19	0	0	0	263	697	
% Cars	100	90	100	0	96.9	95	100	94	0	95.7	100	97	100	0	97.6	87	98.2	100	0	0	0	97.4	97.2	
Trucks	0	2	0	0	2	1	0	3	0	4	0	7	0	0	7	0	0	0	0	0	0	0	7	20
% Trucks	0	10	0	0	3.1	5	0	6	0	4.3	0	3	0	0	2.4	13	1.8	0	0	0	0	2.6	2.8	
Bicycles	0	0	0	0	0	0	0	0	0	0	0	0	0	0	0	0	0	0	0	0	0	0	0	0
% Bicycles	0	0	0	0	0	0	0	0	0	0	0	0	0	0	0	0	0	0	0	0	0	0	0	
Peds					3					9					5							14		31
% Peds					9.7					29					16.1							45.2		